

#1373

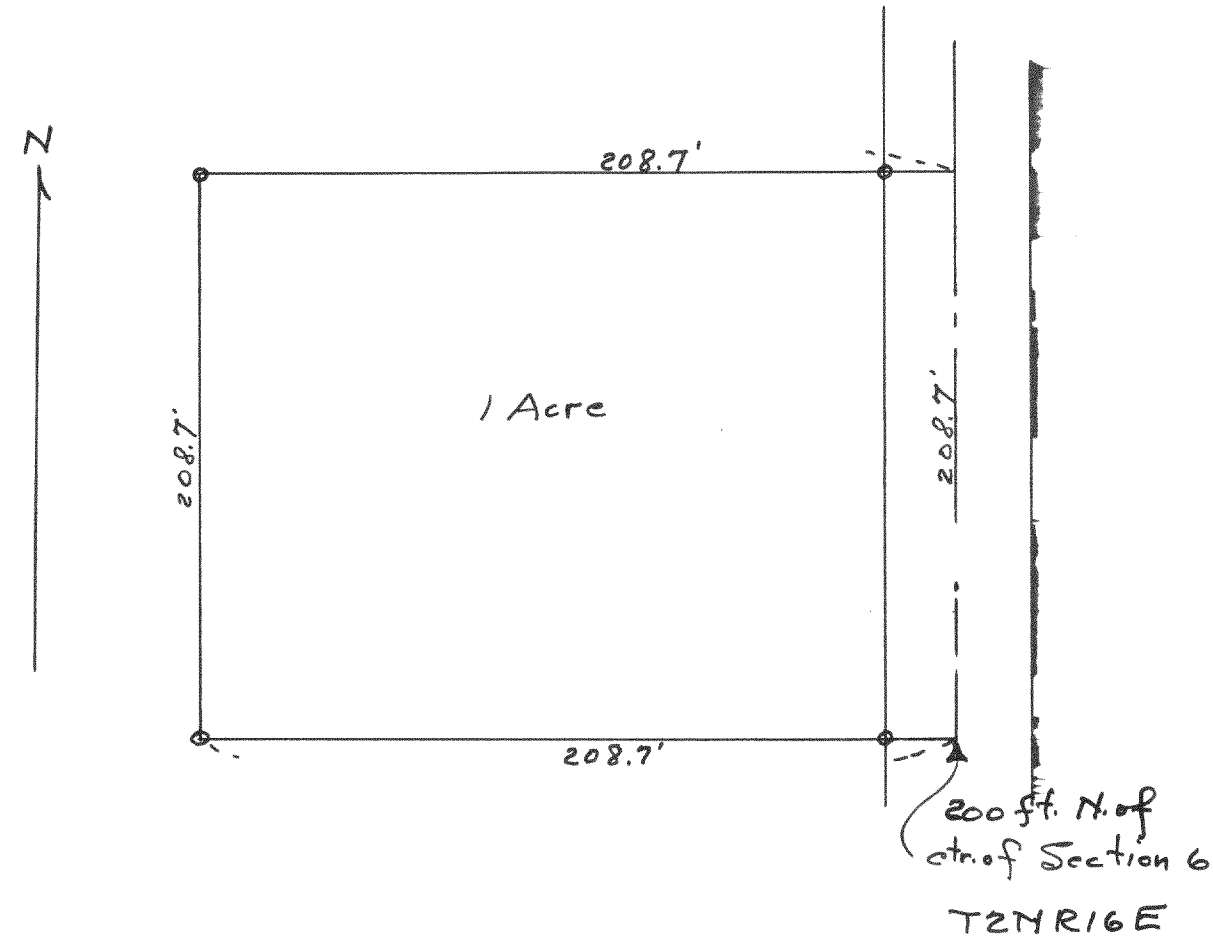

Survey of 1 acre parcel of land  
in the southeast corner of SE  $\frac{1}{4}$  of  
NW  $\frac{1}{4}$  of Section 6-2-16

March 16, 1943

Lloyd S. Jensen  
County Surveyor

# 1374

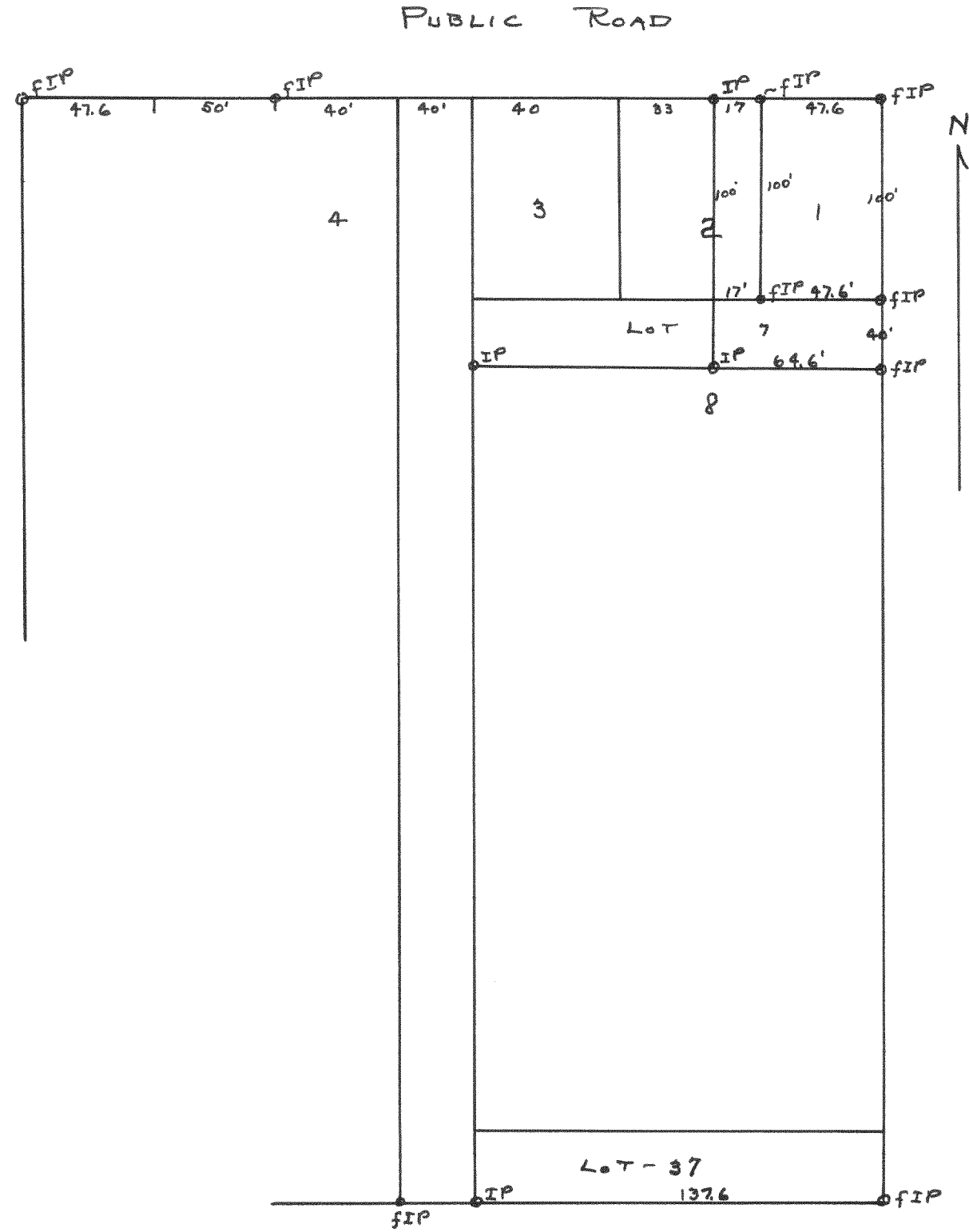

Plot of survey of Lots 1, E. 17' of 2, E 64.6' of 7  
and all of Lots 8 to 37 inclusive of Paradise Vista Subd. Sec. 1-1-17

Mar. 28, 1943

Lloyd S. Jensen  
County Surveyor