

Record of Survey.

DESCRIPTION

no 281

OF SECTION, QUARTER SECTION AND QUARTER QUARTER SECTION CORNERS

Township DELAYAN North of Range DELAYAN of 4 Principal Meridian

as presented by the courses and distances on the following plat, and annexed field-notes of survey:
Established the center of the section at the point of intersection of STRAIGHT quarter lines.
Established all quarter-quarter corners upon the section boundary at proportional distances between known section and quarter section corners, according to the original field-notes of the Government survey.
Established all lost corners at proportionate distances between known corners, according to the original field notes of the Government survey.

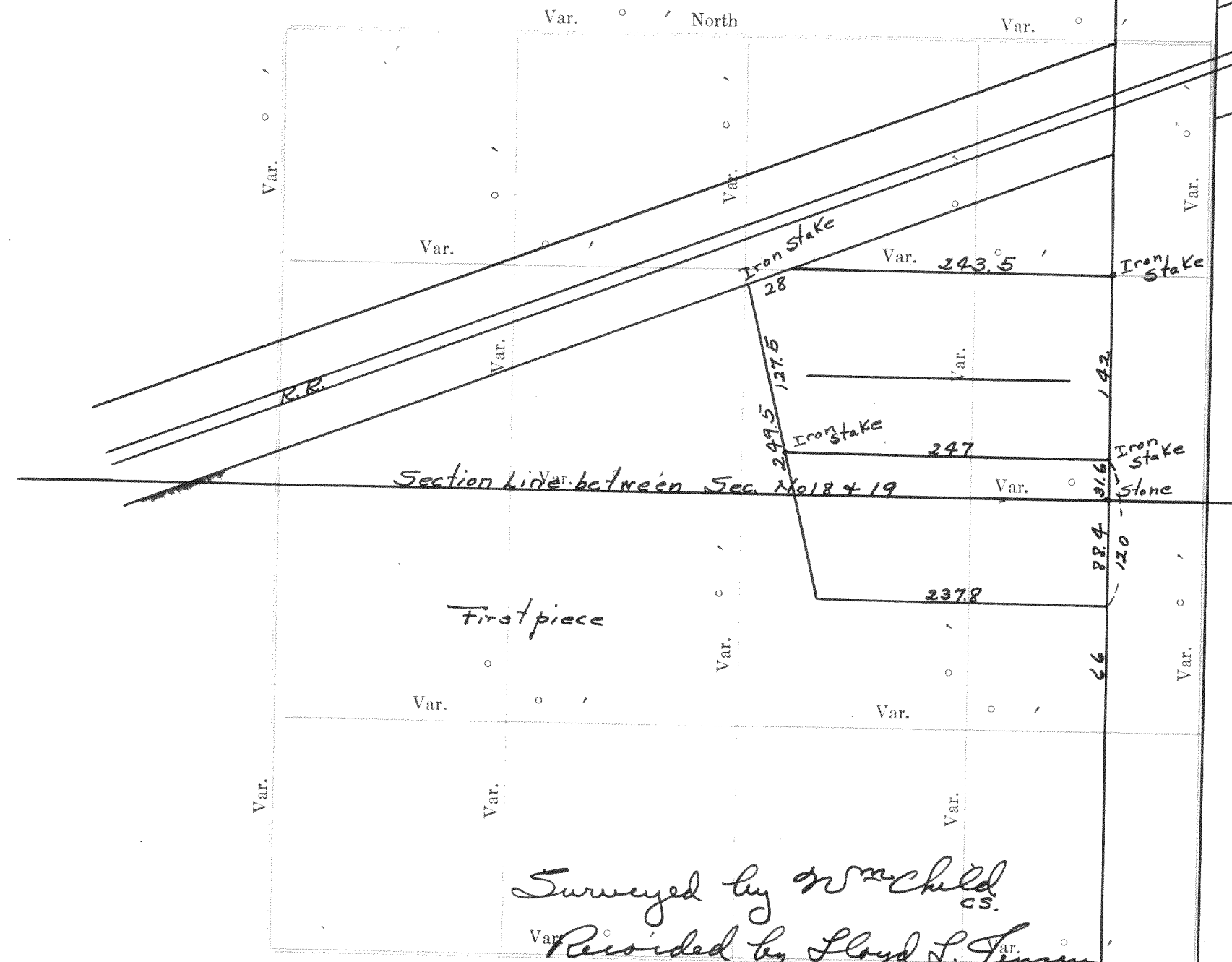

GOVERNMENT CORNERS				H. C. MILLER CO. MFG. STATIONERS, MILWAUKEE WISCONSIN				SUBDIVISION CORNERS				
No.	Bearing	In. Dia.	Courses they bear	Links Distant	Bearing	In. Dia.	Courses they bear	Links Distant	Bearing	In. Dia.	Courses they bear	Links Distant

- Government Corners:
- N. W. Sec. Cor. identified,
 - N. E. Sec. Cor. identified,
 - S. E. Sec. Cor. identified,
 - S. W. Sec. Cor. identified,
 - N. 1/4 Sec. Cor. identified,
 - E. 1/4 Sec. Cor. identified,
 - S. 1/4 Sec. Cor. identified,
 - W. 1/4 Sec. Cor. identified,

- Subdivision Corners:
- Center 1/4 Sec. Cor.
 - North 1/4-1/4s N. W. qr.,
 - East 1/4-1/4s N. W. qr.,
 - South 1/4-1/4s N. W. qr.,
 - West 1/4-1/4s N. W. qr.,
 - Center 1/4-1/4s N. W. qr.,
 - North 1/4-1/4s N. E. qr.,
 - East 1/4-1/4s N. E. qr.,
 - South 1/4-1/4s N. E. qr.,
 - Center 1/4-1/4s N. E. qr.,
 - East 1/4-1/4s S. E. qr.,
 - South 1/4-1/4s S. E. qr.,
 - West 1/4-1/4s S. E. qr.,
 - Center 1/4-1/4s S. E. qr.,
 - South 1/4-1/4s S. W. qr.,
 - West 1/4-1/4s S. W. qr.,
 - Center 1/4-1/4s S. W. qr.

no 282

DELAYAN

Walworth Street

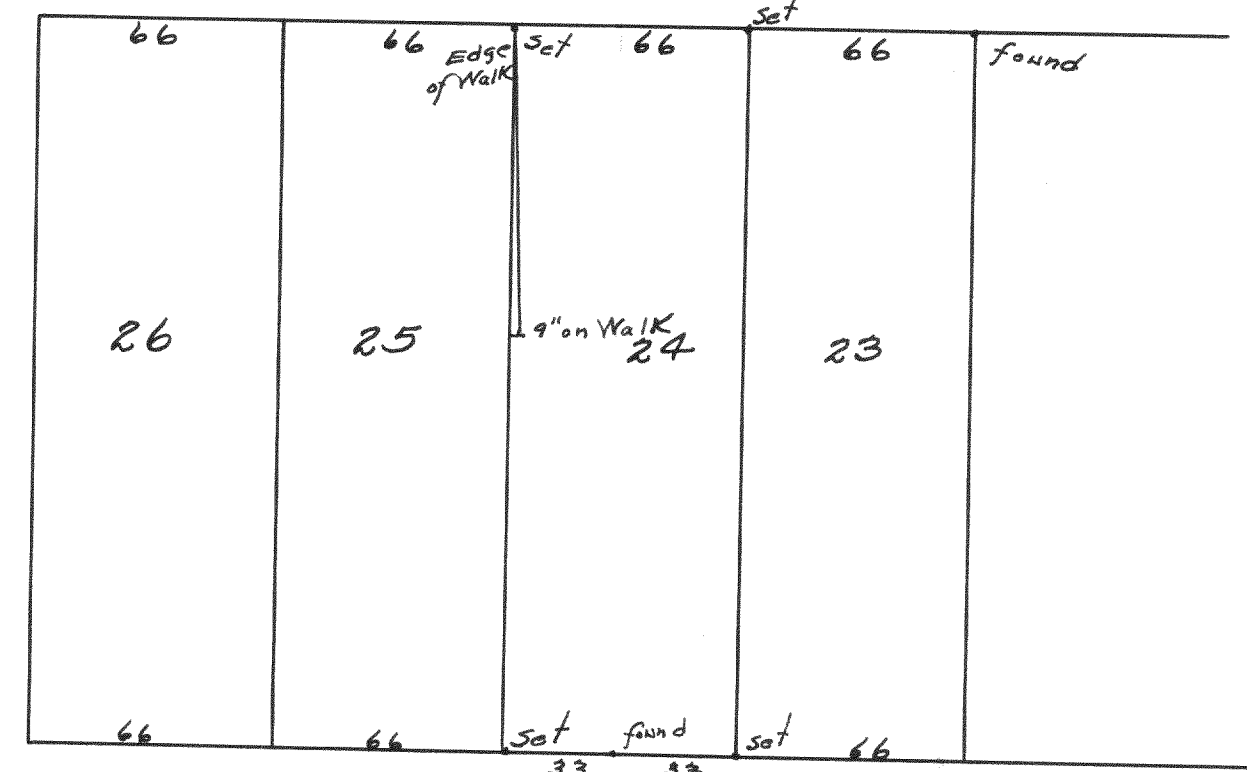

Street

Surveyed by Wm Child CS.
 Recorded by Lloyd S. Jensen CS.
 Feb 24, 1934

Surveyed by Wm Child CS.
 Recorded by Lloyd S. Jensen CS.
 Feb 24, 1934

Plat of Section no 281, Township DELAYAN North of Range DELAYAN of 4 Principal Meridian Scale 80 chains to 6 inches. The figures in red ink are the lengths of the lines as stated in the fieldnotes of the Government survey.

Declination of the Magnetic Meridian from the True Meridian _____
 Surveyed and sub-divided _____ A. D. 1 _____, in accordance with the State Laws and Instructions of the Commissioner of the General Land office, and recorded on pages _____ of Register in the County Clerk's office.

Witness my hand this _____ day of _____ A. D. 1 _____ SURVEYOR.

NAMES OF SWORN ASSISTANTS

CHAINMEN _____ FLAGMEN _____ AXMEN _____

no 283

Delavan City

Beginning at a point in The center of Beloit Street, in The City of Delavan, Walworth County, Wisconsin, and being also on The Southwest $\frac{1}{4}$ of Section No. 18, T2 N, R16 E, where a line drawn parallel with and 175.5 feet north of The South line of lands deeded to A. H. Barnes and H. S. Winsor March 30, 1866, and which deed is recorded in The Register of Deeds office in and for Walworth Co., in Vol. 39 of deeds, page 352; Thence East from said place of beginning, 1200 feet, to a stake; Thence S. 175.5' to a stake on The S. line of lands deeded to said Barnes and Winsor, as above mentioned; Thence E. to The NW corner of lands deeded by A. H. Barnes and wife to J. J. Fidler July 7, 1880, and which deed is recorded in The Register of Deeds office in and for said county, in Vol. 64 of deeds, on page 241; Thence northeasterly along said Fidler's north line to The N.W. corner of C. L. Kloumie's Addition to The Village (now City) of Delavan; Thence West, on a line, being a continuation of The north line of said Addition, 114' more or less, being The South line of lands deeded by A. H. Barnes, deceased, by executor, to Eugene F. Cannon, June 8, 1892, and recorded in Vol. 94 of deeds, page 628 for said Co., to The SW. cor. thereof; Thence N., on The W. line of lands so deeded to said Cannon, 264'; to The NW corner thereof; Thence E. on The N. line of lands so deeded, being a line parallel with, and 264' N. of, The N. line of The above mentioned Kloumie's Add., to The W. line of Terrace Street, in The City of Delavan; Thence Northerly, along The W. line of said Terrace St., to a pt. 67' S. of The S. line of Blk. 15, in said City, being The SE. cor. of lands deeded by A. H. Barnes and wife to M. Burns April 23, 1889, and which deed is recorded in The Register of Deeds Office in and for Walworth Co., in Vol. 80 of deeds, on page 266; Thence West, parallel with The South line of said Addition, to a point 67' South of and in line with The West line of lot 1 of said Blk. 15; Thence North to The SW. cor. of said lot 1; Thence W. along The S. line of said Blk. 15, and continuing of said S. line (being The S. line of lands owned by one Warren Jenkins, to The southeasterly line of lands owned by John & Mary Cronan; Thence Southwesterly along said Cronan's SE line to The S. cor. of said land; Thence northwesterly along The SW. side of said land, 117', to a stake at The N. end of The E. line of Blk. 5 of F. K. Phoenix Add. to The City of Delavan; Thence South along said East line 232'; to a stake at The SE. cor. of said Blk. 5, and continuing S. 82 $\frac{1}{2}$ ' more, to a pt. on The S. side of, and being The E. end of, The S. line of Birney Street, in said Add.; Thence W., along The S. line of said street, to The NE. cor. of lands deeded by A. H. Barnes and wife to Edward Cress Sept. 30, 1889, and which deed is recorded in The Register of Deeds Office in & for Wal. Co., in Vol. 80 of deeds, on page 65; Thence S 66', to The SE. cor. of lands so deeded; Thence W., parallel with The S. line of said street, to The center of Beloit Street; Thence Southwesterly along said Beloit Street, to The place of beginning, excepting and reserving from The above described piece of land one certain 2 acre parcel deeded by The heirs-at-law of The late A. H. Barnes to The City of Delavan, July 17, 1902, which deed is recorded in The Register of Deeds Office in and for Walworth County, Wisconsin, in Volume 107 of Deeds, on page 385. The above described piece containing (aside from The two acre piece reserved) 24.6 acres.

Surveyed by Wm Child_{CS}Recorded by Floyd S. Jensen_{CS}
Feb. 24, 1934