

DESCRIPTION

Record of Survey.

no. 245

OF SECTION, QUARTER SECTION AND QUARTER QUARTER SECTION CORNERS

Township _____, North of Range _____ of 4 Principal Meridian
 as presented by the courses and distances on the following plat, and annexed field-notes of survey:
 Established the center of the section at the point of intersection of STRAIGHT quarter lines.
 Established all quarter-quarter corners upon the section boundary at proportional distances between known section and quarter section corners, according to the original field-notes of the Government survey.

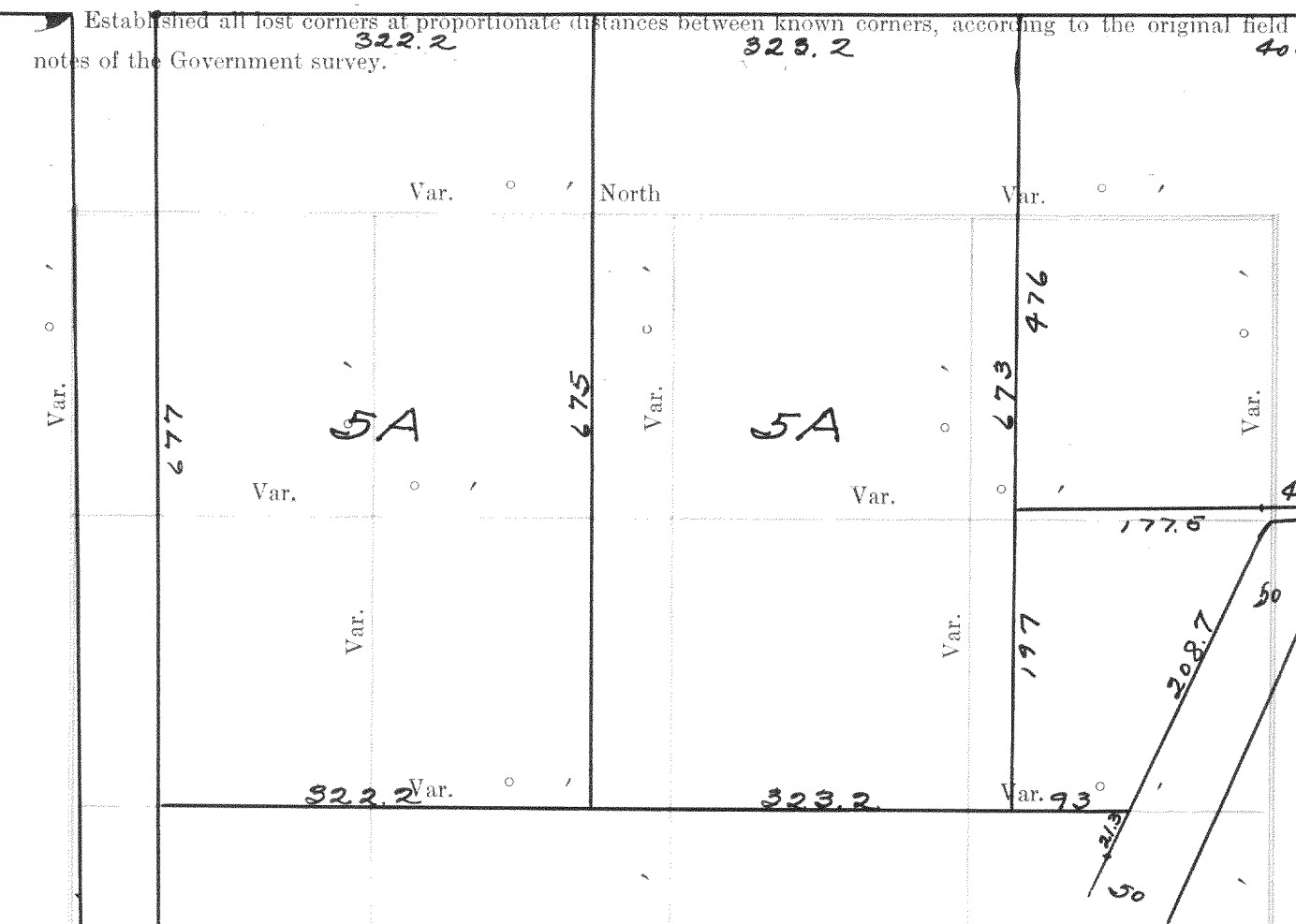

GOVERNMENT CORNERS				M.C. MILLER CO. MFG. STATIONERS, MILWAUKEE X1500				GOVERNMENT CORNERS				
No.	Bearing	In. Dia.	Courses they bear	Links Distant	Bearing	In. Dia.	Courses they bear	Links Distant	Bearing	In. Dia.	Courses they bear	Links Distant

1. N. W. Sec. Cor. identified, *Piece no. 2; Beginning at an iron stake on the north line of the said Block number 2, 322.2 ft. East of the N. W. corner thereof; Thence East being along the north line of the said Block, 322.2 ft. to an iron stake; Thence South being parallel with the West line of said Block 673 ft. to an iron stake; Thence West 323.2' to an iron stake; Thence north 675 ft. to the place of beginning.*

2. N. E. Sec. Cor. identified,

3. S. E. Sec. Cor. identified,

4. S. W. Sec. Cor. identified,

5. N. 1/4 Sec. Cor. identified,

6. E. 1/4 Sec. Cor. identified,

7. S. 1/4 Sec. Cor. identified,

8. W. 1/4 Sec. Cor. identified,

Subdivision Corners

1. Center 1/4 Sec. Cor.

2. North 1/4-1/4s N. W. qr.,

3. East 1/4-1/4s N. W. qr.,

4. South 1/4-1/4s N. W. qr.,

5. West 1/4-1/4s N. W. qr.,

6. Center 1/4-1/4s N. W. qr.,

7. North 1/4-1/4s N. E. qr.,

8. East 1/4-1/4s N. E. qr.,

9. South 1/4-1/4s N. E. qr.,

10. Center 1/4-1/4s N. E. qr.,

11. East 1/4-1/4s S. E. qr.,

12. South 1/4-1/4s S. E. qr.,

13. West 1/4-1/4s S. E. qr.,

14. Center 1/4-1/4s S. E. qr.,

15. North 1/4-1/4s S. W. qr.,

16. West 1/4-1/4s S. W. qr.,

17. Center 1/4-1/4s S. W. qr.,

DESCRIPTIONS

Piece no. 1. - All of that certain piece or parcel of land lying and being in the N. 1/2 of Section 5-1-17, being the Town of Sun and being also a part of the Plat of Rowena Park as resurveyed, which plat is on record in Vol. 7, Page 12 of Plats at the Register of Deeds office, to wit:

Beginning at the northwest corner of Block no. 2 of the said plat; Thence East being along the north line of said block, 322.2 ft. to an iron stake; Thence South being parallel with the N. line of said block, 675 feet to an iron stake; Thence West 322.2 ft. to an iron stake on the West line of the said block; Thence north on the said West line 675 feet to the place of beginning.

Piece no. 3; Beginning at an iron stake on the north line of said Block no. 2, 645.4 ft. East of the northwest corner thereof; Thence South, being parallel with the West line of said Block, 673 ft. to an iron stake; Thence East 93 ft. to an iron stake on the northwesterly side of a road or drive; Thence north 25°-18' E 208.7 ft. to an iron stake; Thence N 89°-55' E 223.7 ft. (The last 2 courses being along the line of the said road or drive) to an iron stake; Thence north 476 ft. to an iron stake on the north line of the said Block; Thence West, being along the said north line, 400.7 ft. to the place of beginning; Each and all of the above described pieces containing 5 acres of land.

Surveyed by W^m Child C.S.

Recorded by Floyd S. Jensen C.S. Feb. 19, 1934

NAMES OF SWORN ASSISTANTS

FLAGMEN

AXMEN

Plat of Section _____ Township _____ North of Range _____ of 4 Principal Meridian Scale _____ 80 chains to 6 inches. The figures in red ink are the lengths of the lines as stated in the field notes of the Government survey.

Declination of the Magnetic Meridian from the True Meridian _____

Surveyed and sub-divided _____ A. D. 1 _____ in accordance _____ CHAINMEN

with the State Laws and Instructions of the Commissioner of the General Land office, and recorded on pages _____ of Register in the County Clerk's office.

Witness my hand this _____ day of _____ A. D. 1 _____

SURVEYOR.

