

DESCRIPTION

Record of Survey.

no 182

OF SECTION, QUARTER SECTION AND QUARTER QUARTER SECTION CORNERS

H. C. MILLER CO., MFG. STATIONERS, MILWAUKEE WISCONSIN

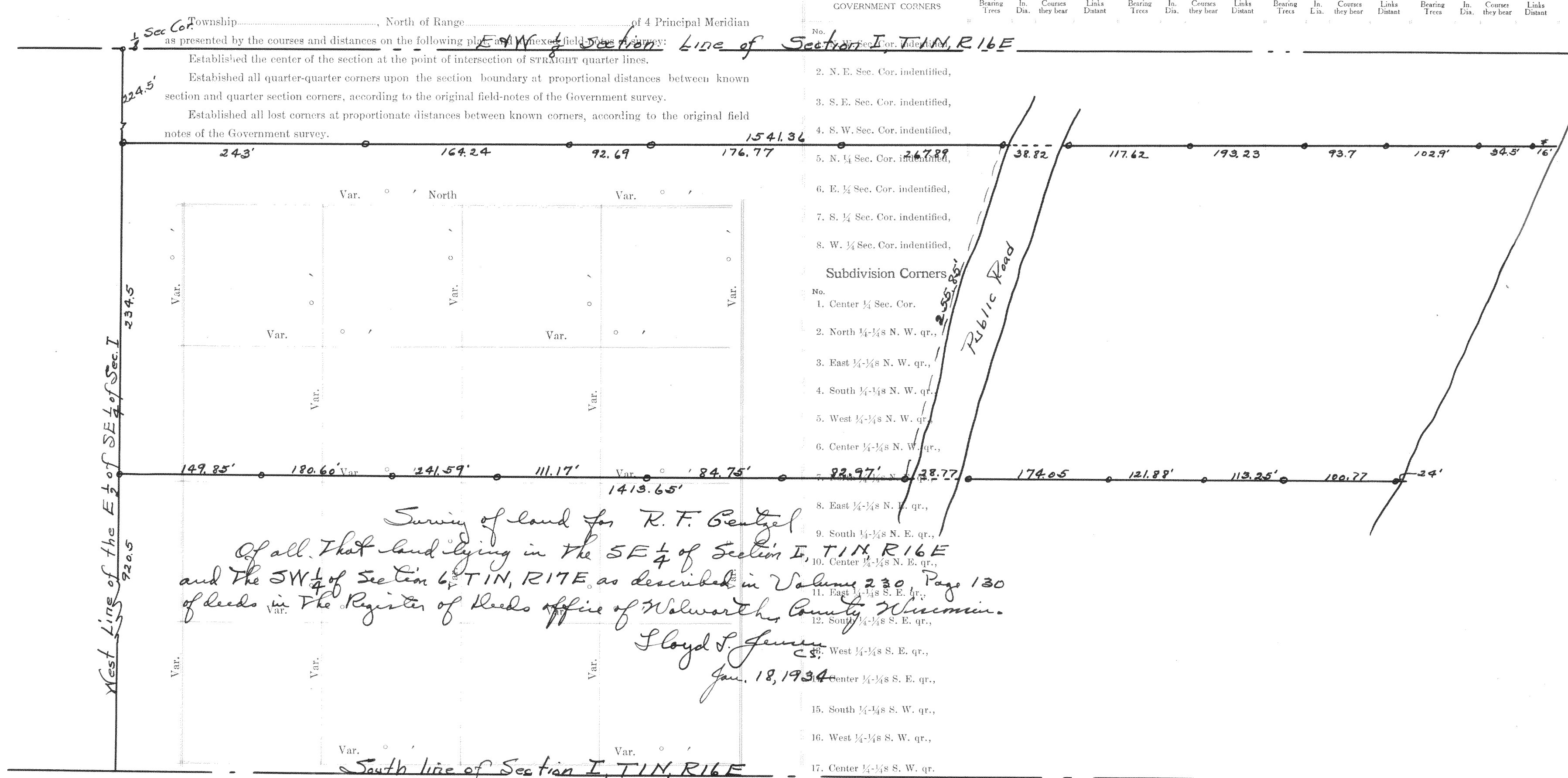

Plat of Section..... Township..... North, Range..... of 4 Principal Meridian Scale
 80 chains to 6 inches. The figures in red ink are the lengths of the lines as stated in the field-notes of the
 Government survey.

Declination of the Magnetic Meridian from the True Meridian.....
 Surveyed and sub-divided..... A. D. 1....., in accordance
 with the State Laws and Instructions of the Commissioner of the General Land office, and recorded on pages
 of Register in the County Clerk's office.

Witness my hand this..... day of..... A. D. 1.....
 SURVEYOR.

No.	GOVERNMENT CORNERS				Subdivision Corners				
	Bearing	In. Dia.	Courses they bear	Links Distant	No.	Bearing	In. Dia.	Courses they bear	Links Distant
1					1				
2					2				
3					3				
4					4				
5					5				
6					6				
7					7				
8					8				
9					9				
10					10				
11					11				
12					12				
13					13				
14					14				
15					15				
16					16				
17					17				

NAMES OF SWORN ASSISTANTS

CHAINMEN: _____ FLAGMEN: _____ AXMEN: _____

no. 183

21-2-17

Found stake at $\frac{1}{8}$ post on south line of the north east $\frac{1}{4}$ of section 21-2-17, set by former survey and 139 north of this at the center of the Delavan and Geneva road also 84.5 feet northeast of this and 199 more for center of Delavan and Geneva Road, ran northwest from this 155 to point in line of fence and on west of large post at end of fence, south west along fence 516 feet to center of road 200 feet west of $\frac{1}{8}$ post.

Surveyed by W^m Child
CS.
Dec. 15, 1914

Recorded by Floyd S. Jensen
CS.
Feb. 6, 1934

no 184

34-2-17

Mrs. A. C. Alceston

Began at S.W. corner E 20.06 to $\frac{1}{8}$ post set by former survey, line post at 14.97 and from this post, ran north to post on E & W $\frac{1}{8}$ line set by former survey. 20.18 set stake at 10.09 and in line fence NW cor of bridge (Post), at center of section found fence post attested to as being center. Began at ^{the} post and ran south fell 33 ft. 10 W. of S. gr. post 40.07 set small stake at 20.03 $\frac{1}{2}$ & 16-11 E. of random line, from this stake West 25.01 Stake on $\frac{1}{8}$ line before mentioned. Took point at 20 W for line & fell 5-6 S of this point. Drove stake at 5.00 $\frac{1}{2}$ and 15.00 $\frac{3}{5}$ for West, for NW & NE corners of Bridge piece set stake at NE 2-9 N of Random line, from stake at NW. of piece 510.08 and from NW corner of 5 acre piece E 499 $\frac{1}{2}$ and set stake for NE of 5 acre piece from NE. of Bridge Piece of 6 feet E and ran south, fell 9-4 E of post on Town line, set stake at 10 north of Town line 7-8 W Being in line with both fences.

Surveyed by William Child
CS.
Sept. 10, 1901

Recorded by Floyd S. Jensen
CS.
Feb. 6, 1934