

Record of Survey.

DESCRIPTION

60

no 178

Township....., North of Range..... of 4 Principal Meridian
as presented by the courses and distances on the following plat, and annexed field-notes of survey:
Established the center of the section at the point of intersection of STRAIGHT quarter lines.
Established all quarter-quarter corners upon the section boundary at proportional distances between known section and quarter section corners, according to the original field-notes of the Government survey.
Established all lost corners at proportionate distances between known corners, according to the original field notes of the Government survey.

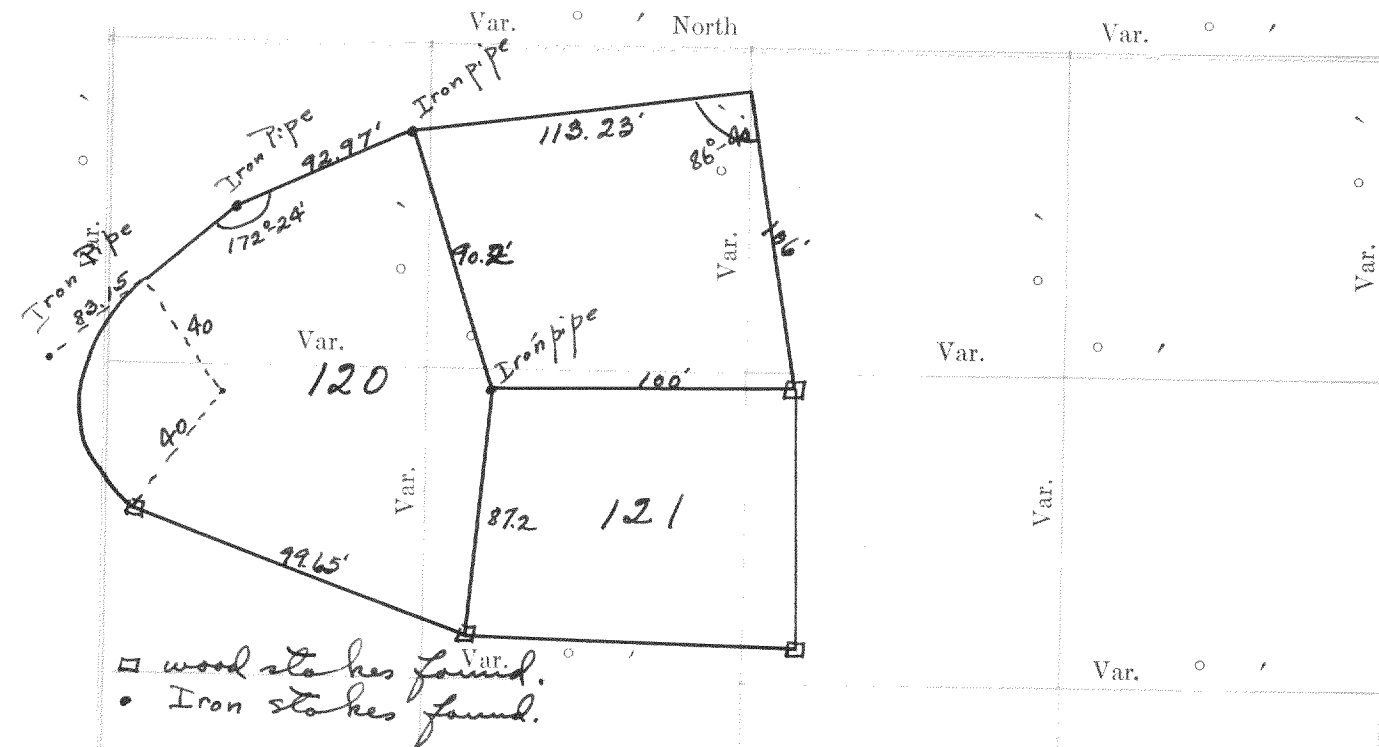

Lots 120 & 121 of Unit No. 2 of Country Club Estates at Fontana. Original pipes & wood stakes were found as shown, measured distances are given, which did not in every instance agree with the original plat.

Description of parcel lying West of above lot 121. Beginning at the northwest corner of lot 121 of Unit No. 2 of Country Club Estates, which is located in the Village of Fontana, State of Wisconsin; thence westerly on the prolongation of the North line of said lot 121, 106 feet; thence S 3° 06' E 113.23 feet to the most westerly corner of lot 120 of said Unit; thence N 81° 25' E 90.2 feet; thence N 75° 47' E 100 to the place of beginning. The figures in red ink are the lengths of the lines as stated in the field-notes of the Government survey.

Declination of the Magnetic Meridian from the True Meridian
Surveyed and sub-divided
with the State Laws and Instructions of the Commissioner of the General Land office, and recorded on pages
of Register in the County Clerk's office.

Witness my hand this..... day of..... A. D. 1

SURVEYOR.

OF SECTION, QUARTER SECTION AND QUARTER QUARTER SECTION CORNERS

GOVERNMENT CORNERS	Bearing Trees	In. Dia.	Courses they bear	Links Distant	Bearing Trees	In. Dia.	Courses they bear	Links Distant	Bearing Trees	In. Dia.	Courses they bear	Links Distant

1. N. W. Sec. Cor. identified,
2. N. E. Sec. Cor. identified,
3. S. E. Sec. Cor. identified,
4. S. W. Sec. Cor. identified,
5. N. ¼ Sec. Cor. identified,
6. E. ¼ Sec. Cor. identified,
7. S. ¼ Sec. Cor. identified,
8. W. ¼ Sec. Cor. identified,

Subdivision Corners

1. Center ¼ Sec. Cor.
2. North ¼-¼s N. W. qr.,
3. East ¼-¼s N. W. qr.,
4. South ¼-¼s N. W. qr.,
5. West ¼-¼s N. W. qr.,
6. Center ¼-¼s N. W. qr.,
7. North ¼-¼s N. E. qr.,
8. East ¼-¼s N. E. qr.,
9. South ¼-¼s N. E. qr.,
10. Center ¼-¼s N. E. qr.,
11. East ¼-¼s S. E. qr.,
12. South ¼-¼s S. E. qr.,
13. West ¼-¼s S. E. qr.,
14. Center ¼-¼s S. E. qr.,
15. South ¼-¼s S. W. qr.,
16. West ¼-¼s S. W. qr.,
17. Center ¼-¼s S. W. qr.

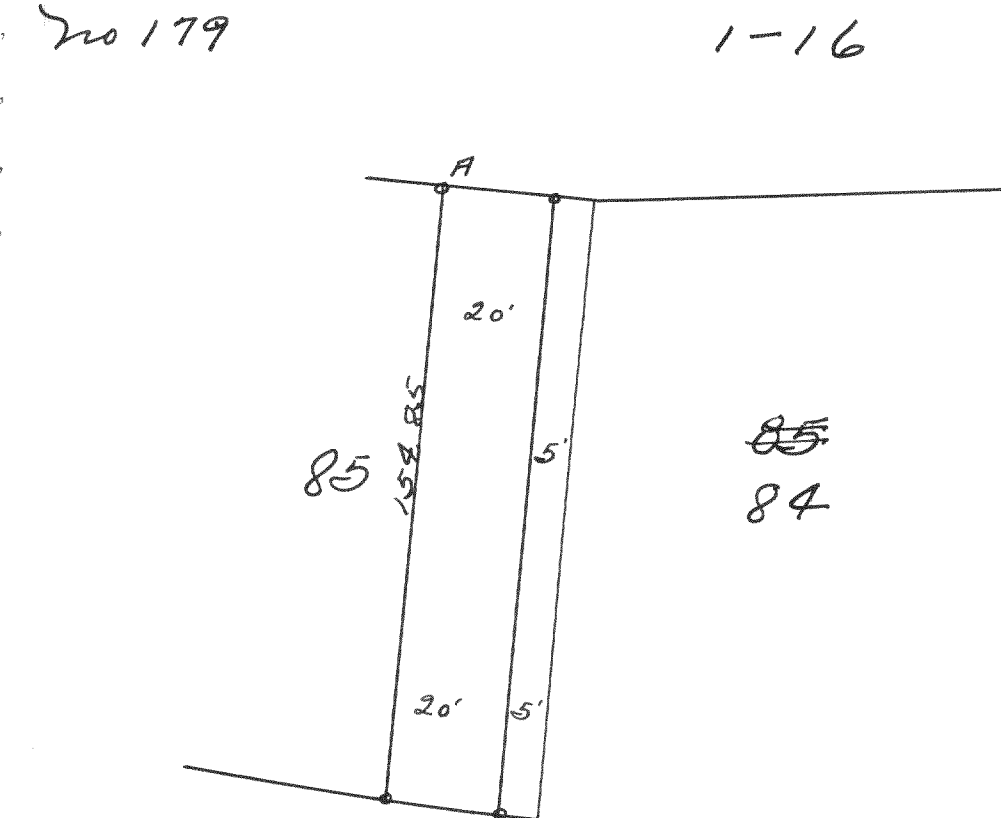

Survey in lot 85 of Unit No. 2 of Country Club Estates, located at Fontana, Wisconsin.

Said off 20 foot strip in lot 85 as shown on the above drawing. The pipe at A is 3° East of the true corner due to the fact that the true corner falls in a tree trunk.

or iron pipes.

Lloyd S. Jensen
Nov. 1, 1933

NAMES OF SWORN ASSISTANTS

CHAINMEN

FLAGMEN

AXMEN

no 180

13-1-18

Resurvey and plat of "The Zuhde Subdivision"
The plat of which is on record in and Los Walworth
County in the Register of Deeds office.

Floyd V. Jensen
CS.
Oct. 1933

no 181

No. 181

13-1-18

Reurvey of The Subdivision of Lot 20 of W^m Elliotts
Powers Lake Subdivision.

The plot of which is on record in and for Walworth County in The Register of Deeds Office.

Floyd T. Jensen
Oct. 1933

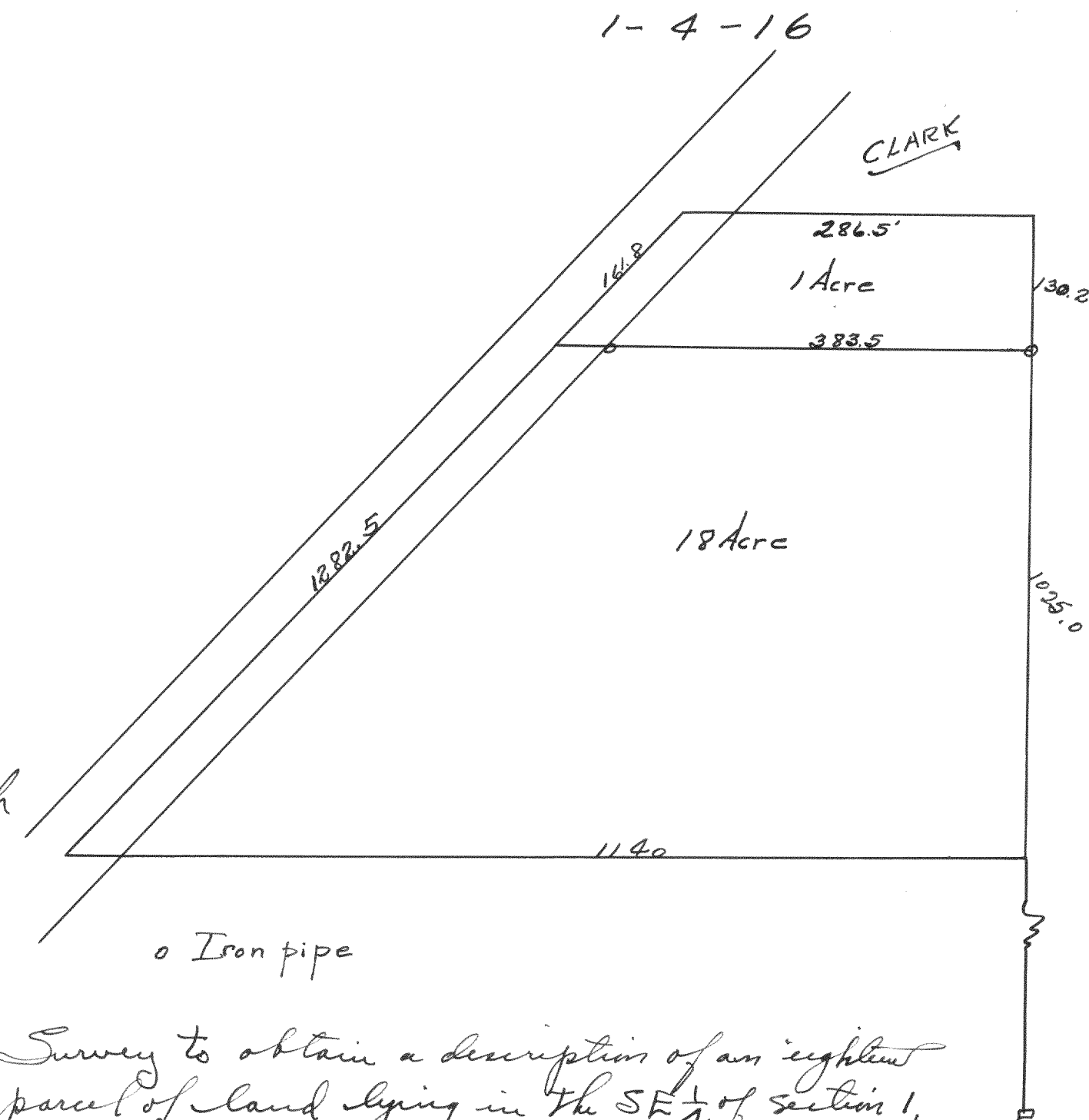

Survey to obtain a description of an eighteen
acre parcel of land lying in the SE $\frac{1}{4}$ of section 1,
T4N, R16E.

The description of which is as follows -