

no 160

Record of Survey.

Township....., North of Range.....of 4 Principal Meridian
as presented by the courses and distances on the following plat, and annexed field-notes of survey:
Established the center of the section at the point of intersection of STRAIGHT quarter lines.
Established all quarter-quarter corners upon the section boundary at proportional distances between known section and quarter section corners, according to the original field-notes of the Government survey.
Established all lost corners at proportionate distances between known corners, according to the original field notes of the Government survey.

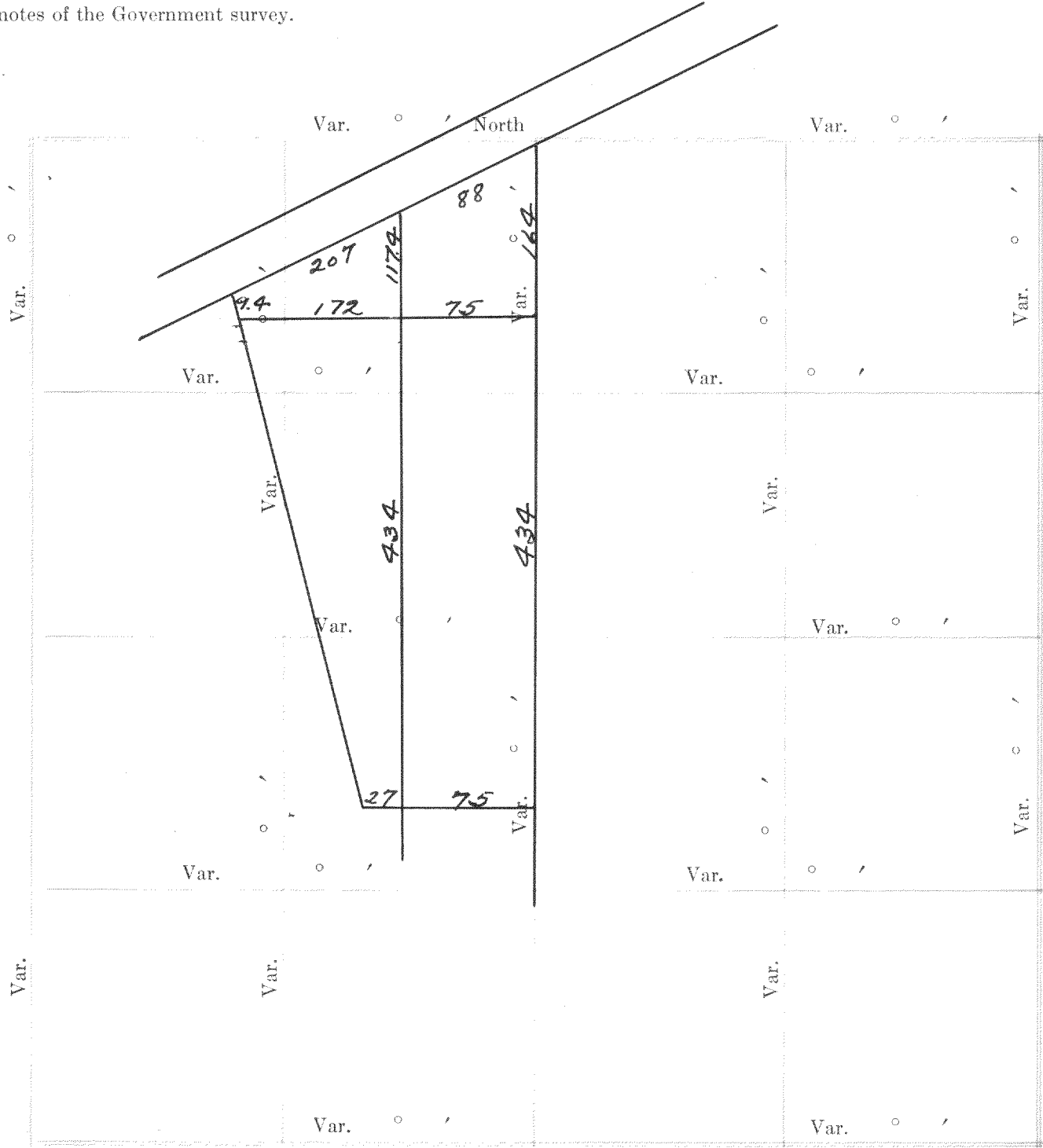

Plat of Section....., Township.....North, Range.....of 4 Principal Meridian Scale
80 chains to 6 inches. The figures in red ink are the lengths of the lines as stated in the field-notes of the
Government survey.

Declination of the Magnetic Meridian from the True Meridian.....
Surveyed and sub-divided.....A. D. 1, in accordance
with the State Laws and Instructions of the Commissioner of the General Land office, and recorded on pages
.....of Register in the County Clerk's office.
Witness my hand this.....day of.....A. D. 1
.....SURVEYOR.

DESCRIPTION

OF SECTION, QUARTER SECTION AND QUARTER QUARTER SECTION CORNERS

| GOVERNMENT CORNERS | | | | H. C. MILLER CO., MFG. STATIONERS, MILWAUKEE WISCONSIN | | | | | | | | |
|---------------------|------------------------------|-------------|----------------------|--|------------------|-------------|----------------------|------------------|------------------|-------------|----------------------|------------------|
| No. | Bearing Trees | In. Dia. | Courses they bear | Links Distant | Bearing Trees | In. Dia. | Courses they bear | Links Distant | Bearing Trees | In. Dia. | Courses they bear | Links Distant |
| 1. | N. W. Sec. Cor. identified, | | | | | | | | | | | |
| 2. | N. E. Sec. Cor. identified, | | | | | | | | | | | |
| 3. | S. E. Sec. Cor. identified, | | | | | | | | | | | |
| 4. | S. W. Sec. Cor. identified, | | | | | | | | | | | |
| 5. | N. 1/4 Sec. Cor. identified, | | | | | | | | | | | |
| 6. | E. 1/4 Sec. Cor. identified, | | | | | | | | | | | |
| 7. | S. 1/4 Sec. Cor. identified, | | | | | | | | | | | |
| 8. | W. 1/4 Sec. Cor. identified, | | | | | | | | | | | |
| Subdivision Corners | | | | | | | | | | | | |
| No. | | | | | | | | | | | | |
| 1. | Center 1/4 Sec. Cor. | | | | | | | | | | | |
| 2. | North 1/4-1/4s N. W. qr., | | | | | | | | | | | |
| 3. | East 1/4-1/4s N. W. qr., | | | | | | | | | | | |
| 4. | South 1/4-1/4s N. W. qr., | | | | | | | | | | | |
| 5. | West 1/4-1/4s N. W. qr., | | | | | | | | | | | |
| 6. | Center 1/4-1/4s N. W. qr., | | | | | | | | | | | |
| 7. | North 1/4-1/4s N. E. qr., | | | | | | | | | | | |
| 8. | East 1/4-1/4s N. E. qr., | | | | | | | | | | | |
| 9. | South 1/4-1/4s N. E. qr., | | | | | | | | | | | |
| 10. | Center 1/4-1/4s N. E. qr., | | | | | | | | | | | |
| 11. | East 1/4-1/4s S. E. qr., | | | | | | | | | | | |
| 12. | South 1/4-1/4s S. E. qr., | | | | | | | | | | | |
| 13. | West 1/4-1/4s S. E. qr., | | | | | | | | | | | |
| 14. | Center 1/4-1/4s S. E. qr., | | | | | | | | | | | |
| 15. | South 1/4-1/4s S. W. qr., | | | | | | | | | | | |
| 16. | West 1/4-1/4s S. W. qr., | | | | | | | | | | | |
| 17. | Center 1/4-1/4s S. W. qr. | | | | | | | | | | | |

Being a part of The Southwest of 20-4-18
and also in The Village of East Troy, Walworth
County, Wisconsin.

Beginning at NE of lot 1, SE 9.4 feet
East 172 feet to point 75 W. of E. line. N parallel
to East line 117.4 feet to South of St. SW. to be
Beg. at SE lot 3 Blk 13.

Surveyed by William Chas

Recorded by Floyd T. Jensen
Feb. 5, 1934

Being a part of The South west of 20-4-18
and also in The Village of East Troy, Walworth,
County, Wisconsin.
Beginning at NE of lot 1, SE 9.4 feet
East 172 feet to point 75 W. of E. line. N parallel
to East line 117.4 feet to South of St. SW. to beg.
Beg. at SE lot 3 Blk 13.

Surveyed by William Child CS

Recorded by Floyd J. Jensen CS
Feb. 5, 1934

NAMES OF SWORN ASSISTANTS

CHAINMEN

FLAGMEN

AXMEN

no 161

To The Honorable Mayor and City Council of the City of Elkhorn, Walworth County, Wisconsin.

In complying with your request to locate the centerline of Park Street I beg leave to submit the following and which work I have endeavored to do with equal respect for the rights of each and every person interested. A description of said centerline is as follows -

Beginning at a point 1.5 S. of the quarter section corner on the North line of sec. 6 and South line of Sec. 31 in said City; Thence West to an iron stake 59 feet E. of the E. side of the East Rail of the Eagle track and being 27 feet N. of the N. side of the cement walk on the south side of the street; Thence Westerly to an iron stake about 25 feet west of the E. line of Blk. 23 Rockwells Add. and Wit. by Tel. pole NE 18.6 feet, Phone pole SE 26 feet and being 25 feet S. of the S. side of the cement walk on the North side of the Street and being in the center of South Street.

Surveyed by William Child
CS.

Recorded by Lloyd S. Jensen
CS.
Feb. 5, 1934

no 162

Elkhorn - Court St.

Church Street is 18' W of W walk + 17.6
N. of cement approach.

Wisconsin on N. of St. in line of W. of walk
N. and 28.8 South of South of walk.
East street in line of W. of St. 32.9 S of stake
25.4' SW of Phone pole.

William Child
CS.

Recorded by Lloyd S. Jensen
CS.
Feb. 5, 1934