

Township....., North of Range.....of 4 Principal Meridian
as presented by the courses and distances on the following plat, and annexed field-notes of survey:
Established the center of the section at the point of intersection of STRAIGHT quarter lines.
Established all quarter-quarter corners upon the section boundary at proportional distances between known section and quarter section corners, according to the original field-notes of the Government survey.
Established all lost corners at proportionate distances between known corners, according to the original field notes of the Government survey.

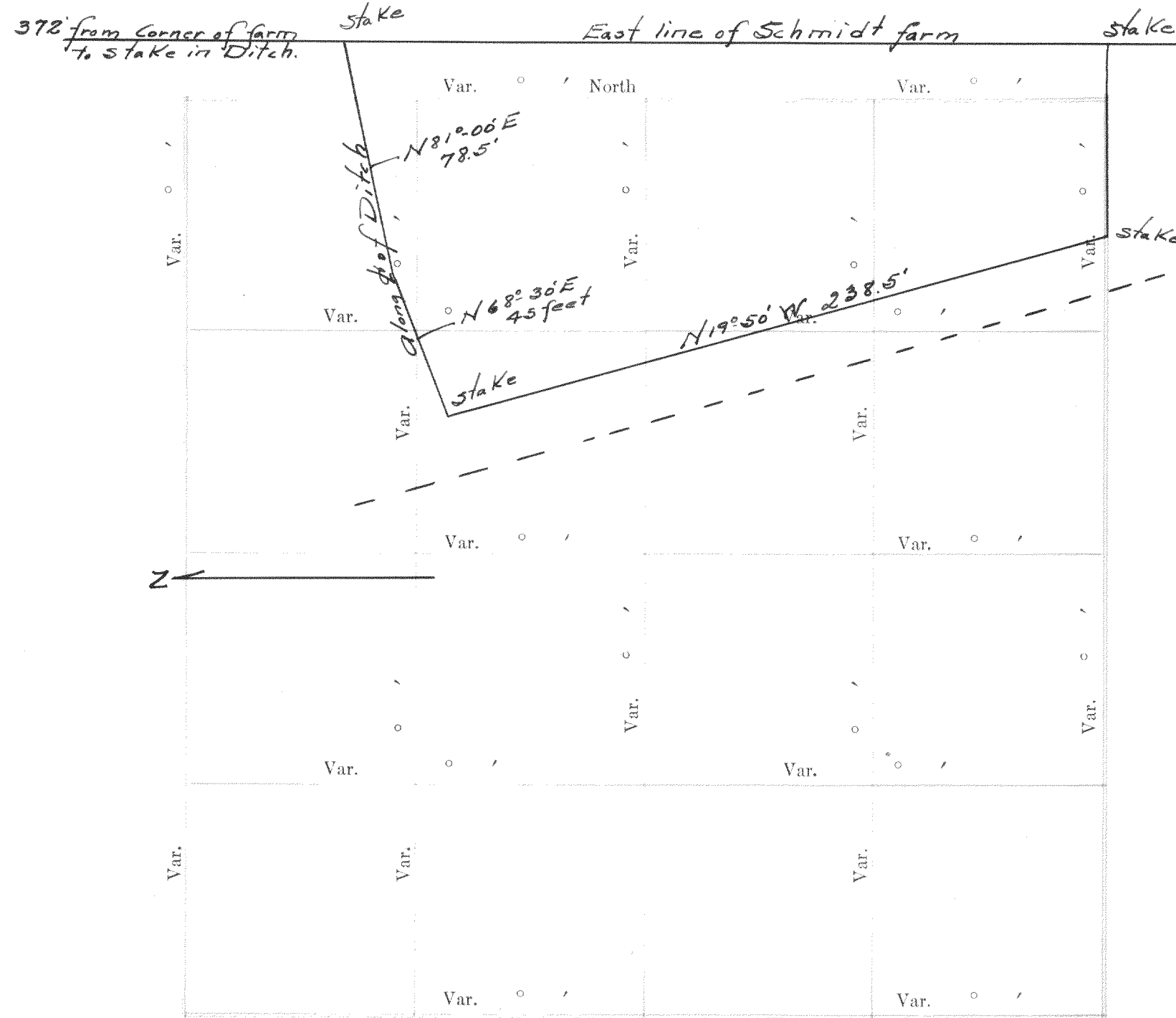

Plat of Section....., Township.....North, Range.....of 4 Principal Meridian Scale
80 chains to 6 inches. The figures in red ink are the lengths of the lines as stated in the field-notes of the
Government survey.

Declination of the Magnetic Meridian from the True Meridian.....
Surveyed and sub-divided.....A. D. 1, in accordance
with the State Laws and Instructions of the Commissioner of the General Land office, and recorded on pages
.....of Register in the County Clerk's office.

Witness my hand this.....day of.....A. D. 1

.....SURVEYOR.

OF SECTION, QUARTER SECTION AND QUARTER QUARTER SECTION CORNERS

GOVERNMENT CORNERS				H. C. MILLER CO., MFG. STATIONERS, MILWAUKEE WISCONSIN								
No.	Bearing Trees	In. Dia.	Courses they bear	Links Distant	Bearing Trees	In. Dia.	Courses they bear	Links Distant	Bearing Trees	In. Dia.	Courses they bear	Links Distant
1.	N. W. Sec. Cor. identified,											
2.	N. E. Sec. Cor. identified,											
3.	S. E. Sec. Cor. identified,											
4.	S. W. Sec. Cor. identified,											
5.	N. ¼ Sec. Cor. identified,											
6.	E. ¼ Sec. Cor. identified,											
7.	S. ¼ Sec. Cor. identified,											
8.	W. ¼ Sec. Cor. identified,											
Subdivision Corners												
No.												
1.	Center ¼ Sec. Cor.											
2.	North ¼-¼s N. W. qr.,											
3.	East ¼-¼s N. W. qr.,											
4.	South ¼-¼s N. W. qr.,											
5.	West ¼-¼s N. W. qr.,											
6.	Center ¼-¼s N. W. qr.,											
7.	North ¼-¼s N. E. qr.,											
8.	East ¼-¼s N. E. qr.,											
9.	South ¼-¼s N. E. qr.,											
10.	Center ¼-¼s N. E. qr.,											
11.	East ¼-¼s S. E. qr.,											
12.	South ¼-¼s S. E. qr.,											
13.	West ¼-¼s S. E. qr.,											
14.	Center ¼-¼s S. E. qr.,											
15.	South ¼-¼s S. W. qr.,											
16.	West ¼-¼s S. W. qr.,											
17.	Center ¼-¼s S. W. qr.,											

Plat of survey for August Hunger on the
Southwest quarter of Section No. 11, T 4 N, R 18 E,
Being the Township of East Gray.

Surveyed by William Child^{CS}

Recorded by Floyd S. Jensen^{CS}

Feb. 2, 1934

Plat of survey for August 1893 on the
Southwest quarter of Section No. 1, T 4 N, R 18 E,
being the township of East Gray.

Surveyed by William Child^{CS}

Recorded by Floyd S. Jensen^{CS}

Feb. 2, 1934

NAMES OF SWORN ASSISTANTS

CHAINMEN

FLAGMEN

AXMEN

no 151

EAST TROY

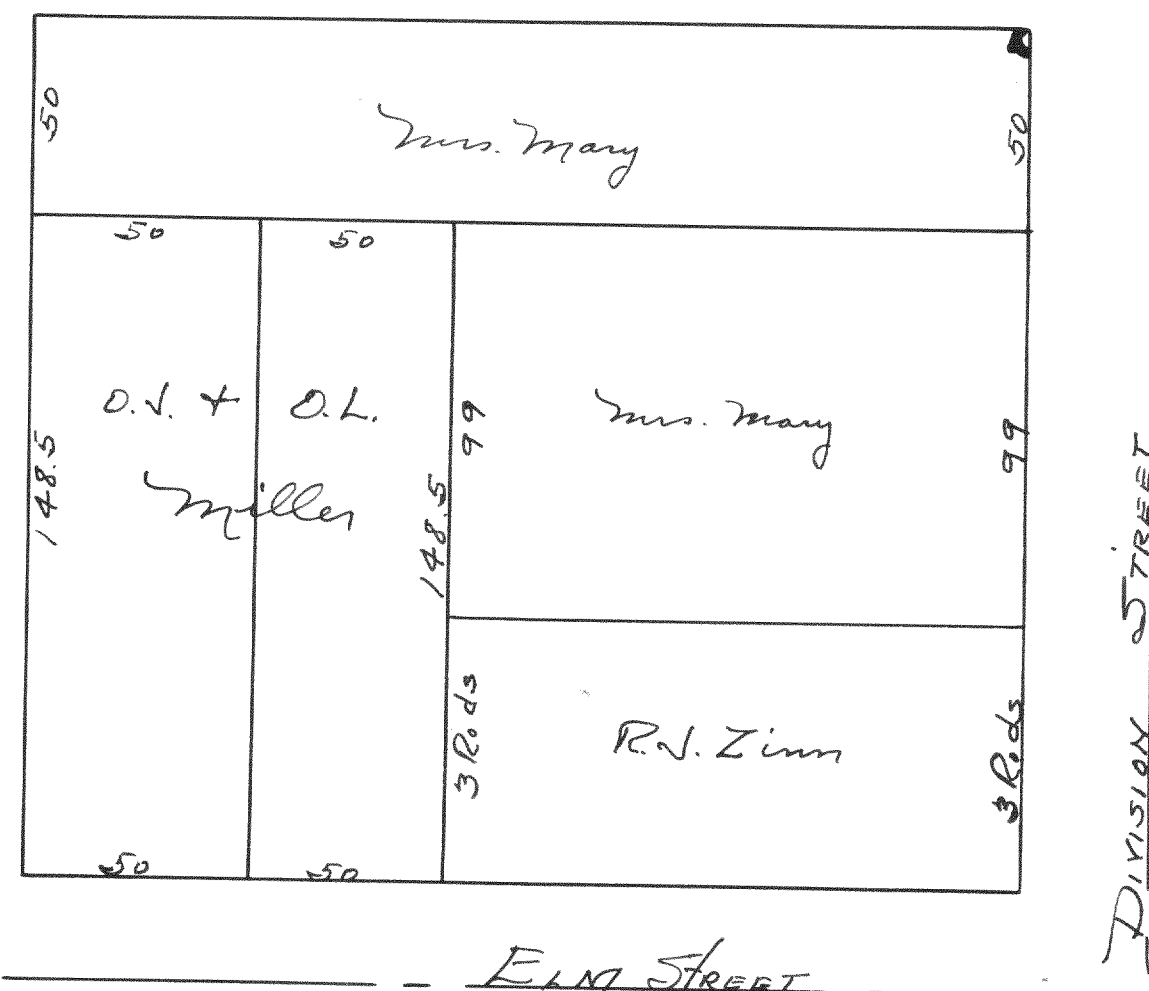

Plat of a survey in East Troy.

Surveyed by William Childs
C.S.

Recorded by Lloyd S. Jensen
C.S.

Feb. 3, 1934

no 152

A. E. Matheson

From NE and North west corner of Homer Brooks lot as now fenced, north 11 rods and drive iron stakes, which stakes were accepted as line and are 14.80 South of East gr. post, from these stakes north 2.26 to fence.

Surveyed by William Childs
C.S.
Feb. 5, 1900

Recorded by Lloyd S. Jensen
C.S.
Feb. 3, 1934