

DESCRIPTION

Record of Survey.

no 113

Township....., North of Range..... of 4 Principal Meridian
 as presented by the courses and distances on the following plat, and annexed field-notes of survey:
 Established the center of the section at the point of intersection of STRAIGHT quarter lines.
 Established all quarter-quarter corners upon the section boundary at proportional distances between known section and quarter section corners, according to the original field-notes of the Government survey.
 Established all lost corners at proportionate distances between known corners, according to the original field notes of the Government survey.

Survey for Henry Bawen Feind

Found stake^{Var.} for center of section being center of main and Prince Street. Ran S 4 West from this. 5198 feet and west 327 feet and made point and ran from there to a stake^{Var.} set by Temple and from this stake North 165 feet, set monument for side of street and N. W. corner of lot. East from the same 294 and set monument for side of street and South east of lot. This piece was divided into 5 lots 2-55 foot lots on the N, 1-64 & 2-16 on the East.

Surveyed by William Childs
 C.S.
 Oct. 20, 1914

Recorded by Floyd S. Jensen
 C.S.
 Jan 24, 1934

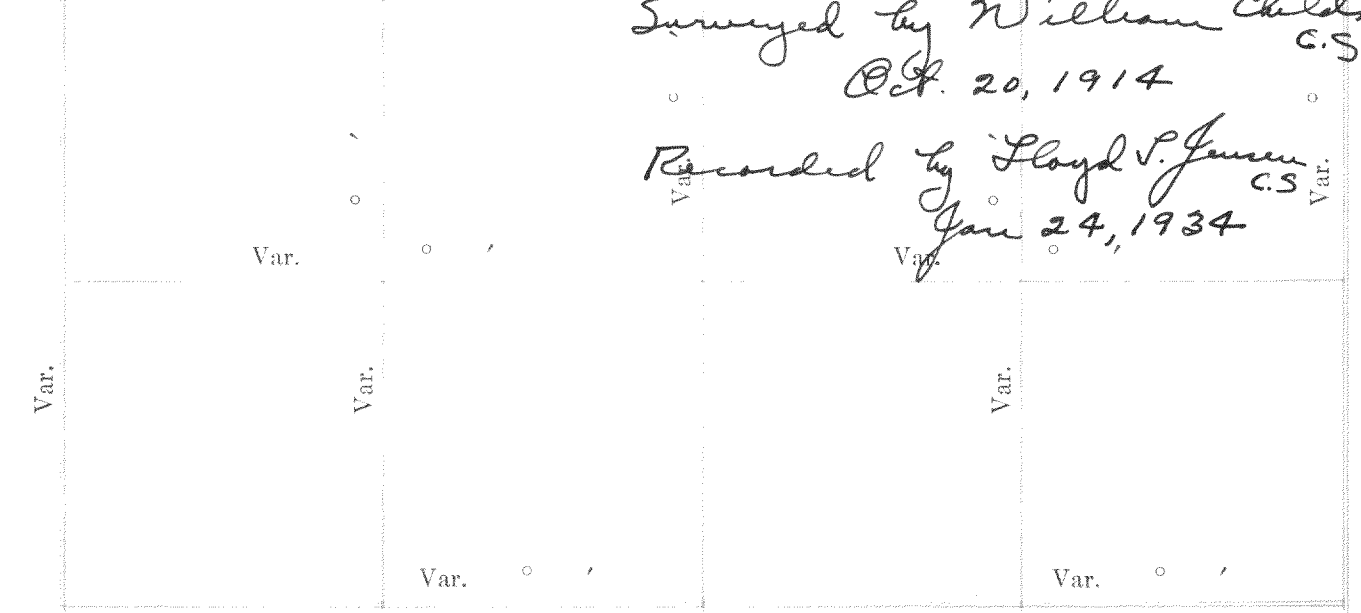

Plat of Section....., Township..... North, Range..... of 4 Principal Meridian Scale 80 chains to 6 inches. The figures in red ink are the lengths of the lines as stated in the field-notes of the Government survey.

Declination of the Magnetic Meridian from the True Meridian.....
 Surveyed and sub-divided..... A. D. 1....., in accordance with the State Laws and Instructions of the Commissioner of the General Land office, and recorded on pages..... of Register in the County Clerk's office.

Witness my hand this..... day of..... A. D. 1.....
 SURVEYOR.

OF SECTION, QUARTER SECTION AND QUARTER QUARTER SECTION CORNERS

| GOVERNMENT CORNERS | | | | M. C. MILLER CO. MFG. STATIONERS, MILWAUKEE X15000 | | | | SUBDIVISION CORNERS | | | | |
|--------------------|------------------------------|------|---------|--|------|---------|---------|---------------------|---------|---------|------|---------|
| No. | Bearing | In. | Links | Bearing | In. | Links | Bearing | In. | Links | Bearing | In. | Links |
| | Trees | Dia. | Distanc | Trees | Dia. | Distanc | Trees | Dia. | Distanc | Trees | Dia. | Distanc |
| 1. | N. W. Sec. Cor. identified, | | | | | | | | | | | |
| 2. | N. E. Sec. Cor. identified, | | | | | | | | | | | |
| 3. | S. E. Sec. Cor. identified, | | | | | | | | | | | |
| 4. | S. W. Sec. Cor. identified, | | | | | | | | | | | |
| 5. | N. 1/4 Sec. Cor. identified, | | | | | | | | | | | |
| 6. | E. 1/4 Sec. Cor. identified, | | | | | | | | | | | |
| 7. | S. 1/4 Sec. Cor. identified, | | | | | | | | | | | |
| 8. | W. 1/4 Sec. Cor. identified, | | | | | | | | | | | |
| 1. | Center 1/4 Sec. Cor. | | | | | | | | | | | |
| 2. | North 1/4-1/8 N. W. qr., | | | | | | | | | | | |
| 3. | East 1/4-1/8 N. W. qr., | | | | | | | | | | | |
| 4. | South 1/4-1/8 N. W. qr., | | | | | | | | | | | |
| 5. | West 1/4-1/8 N. W. qr., | | | | | | | | | | | |
| 6. | Center 1/4-1/8 N. W. qr., | | | | | | | | | | | |
| 7. | North 1/4-1/8 N. E. qr., | | | | | | | | | | | |
| 8. | East 1/4-1/8 N. E. qr., | | | | | | | | | | | |
| 9. | South 1/4-1/8 N. E. qr., | | | | | | | | | | | |
| 10. | Center 1/4-1/8 N. E. qr., | | | | | | | | | | | |
| 11. | East 1/4-1/8 S. E. qr., | | | | | | | | | | | |
| 12. | South 1/4-1/8 S. E. qr., | | | | | | | | | | | |
| 13. | West 1/4-1/8 S. E. qr., | | | | | | | | | | | |
| 14. | Center 1/4-1/8 S. E. qr., | | | | | | | | | | | |
| 15. | South 1/4-1/8 S. W. qr., | | | | | | | | | | | |
| 16. | West 1/4-1/8 S. W. qr., | | | | | | | | | | | |
| 17. | Center 1/4-1/8 S. W. qr. | | | | | | | | | | | |

no 114 All that certain piece or parcel of land lying and being in section numbered 4, T4 N, R 15 E, and being also in the city of Whitewater, Walworth Co. Wis. described as follows:-
 Beginning at a fence post that is 656' West of the West line of Fremont St. in said city of Whitewater and 730.5' S. of the N. line of said section 4; thence S 75°-41' W 347' to an iron rail; thence S 23°-54' W 42' to an iron rail; thence S 75°-41' W 55' ± to the center of Whitewater creek; thence starting in a southeasterly direction and following along the center line of the said creek in a southeasterly and westerly direction to a pt. that is the N.E. corner of that certain piece or parcel of land owned and occupied by Mrs. Bawen; thence S. being on the E. line of said Mrs. Bawen's land 465' ± to the SE corner thereof; thence west being along the S. line of the said Mrs. Bawen's land 160' ± to the center of the above mentioned Whitewater Creek; thence starting in a southerly direction and following along the center line of the said creek until it shall intersect a line drawn parallel with and 456 feet W. of the W. line of the said Fremont Street; thence N. being parallel with the W. line of the said Fremont Street 1015' ± to a point which is in line with the S. line of lot 18, block 5, of Wilson's Add. to the City of Whitewater, Wisconsin, and being also on the S line of the lands owned & occupied by the Whitewater Brick & Tile Co., produced W; thence W being on the above mentioned line 200' to a pt that is 656' W of the W. line of the said Fremont St.; thence N 416' to the place of beginning. (use Jefferson Street instead of Fremont Street in)

CHAINMEN FLAGMEN AXMEN
 Surveyed by William Childs
 C.S.
 Recorded by Floyd S. Jensen
 Jan 24, 1934 CS.

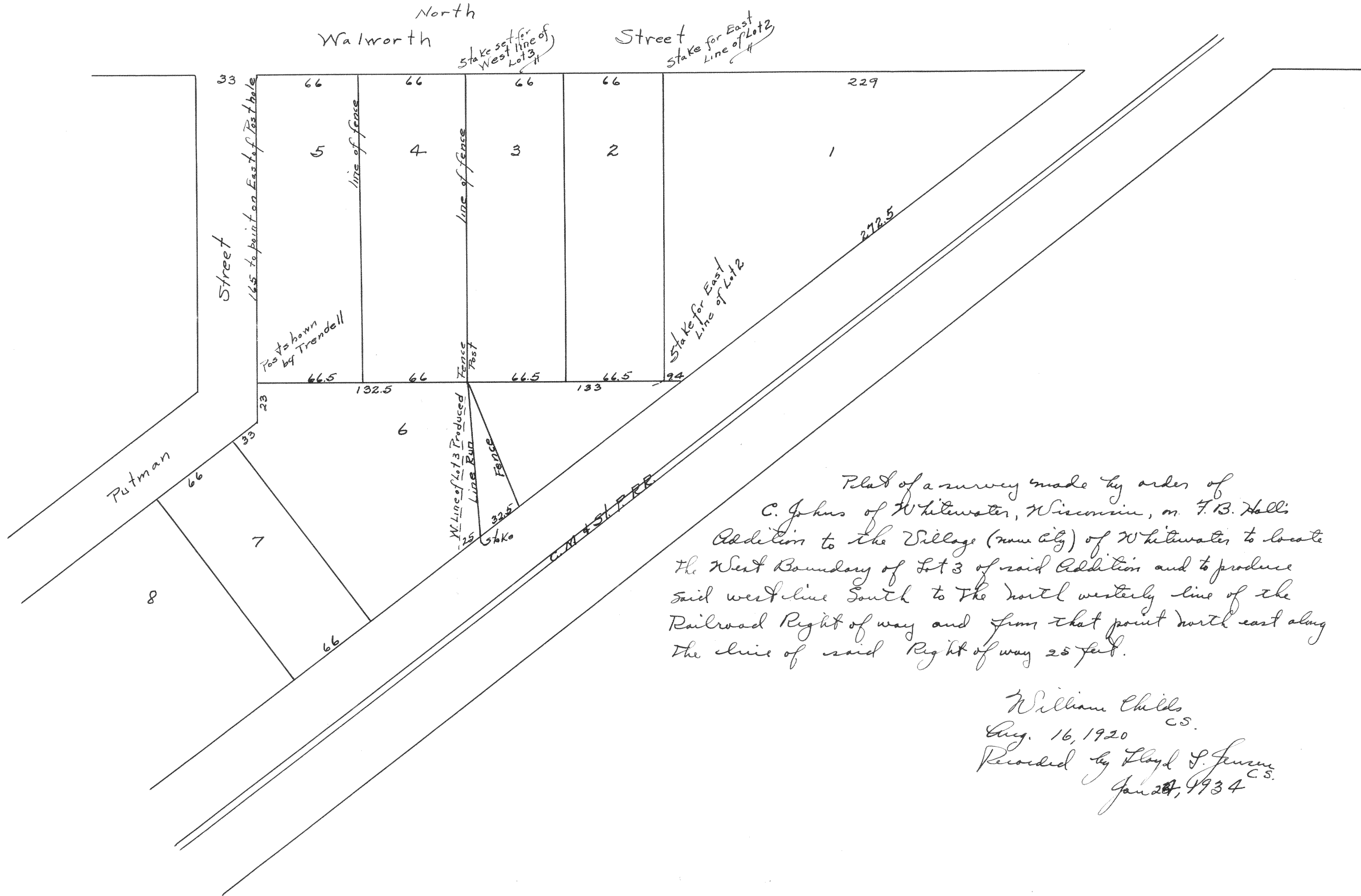

Plat of a survey made by order of
 C. Johns of Whitewater, Wisconsin, on F.B. Hall's
 Addition to the Village (now city) of Whitewater to locate
 the West Boundary of Lot 3 of said Addition and to produce
 said west line South to the north westerly line of the
 Railroad Right of way and from that point north east along
 the line of said Right of way 25 feet.

William Childs
 C.S.
 Aug. 16, 1920
 Recorded by Lloyd S. Jensen
 C.S.
 Jan 24, 1934