

PLAT OF SURVEY OF LAND LOCATED IN SECTION 8 TAN RISE, WAL. CO. WISC. MARCH 1940  
Lloyd L. Jensen  
N.E.U.

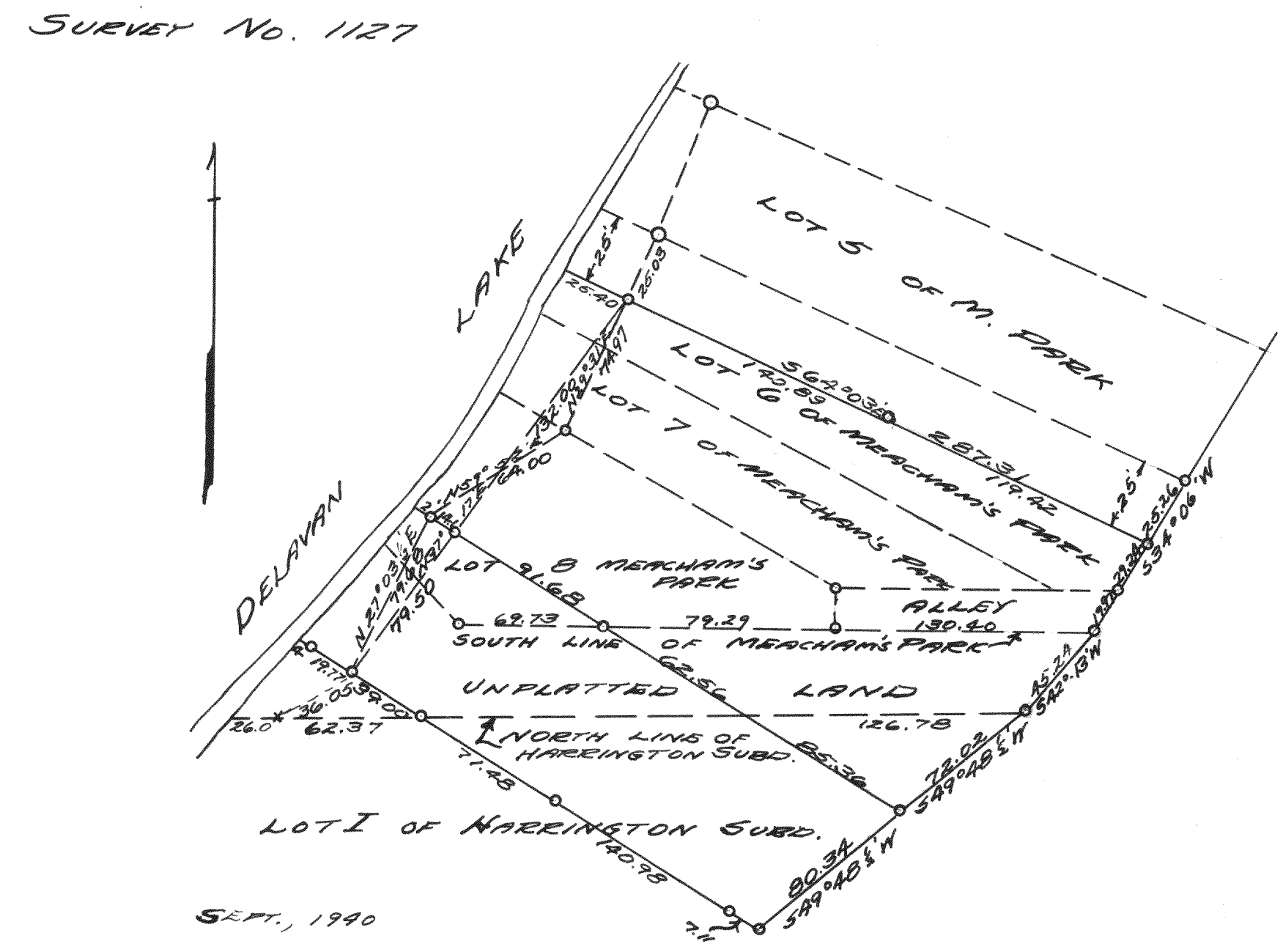

PLAT OF SURVEY OF PART OF LOTS 6 & 8, ALL OF LOT 7, & THE ALLEY, AND PART OF LOT I OF HARRINGTON SUBD. & UNPLATTED LAND ALL IN NE. 1/4 27-2-16  
Lloyd L. Jensen

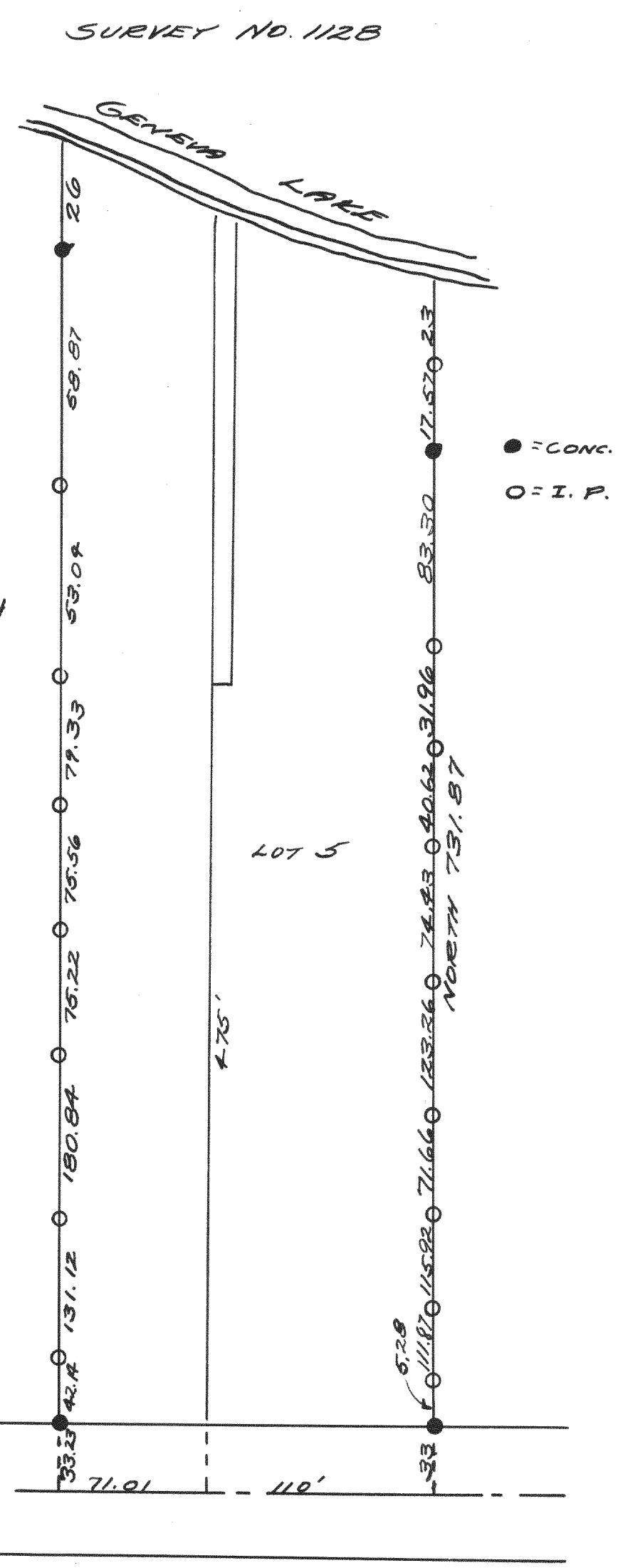

PLAT OF SURVEY OF LOT 5 OF ROBERT GARDNER'S SUBD. AND OF ADJOINING LAND ALL IN SECTION 13-1-16, WAL. CO. WISC. FEB 1940  
Lloyd L. Jensen