

SURVEY NO. 1088

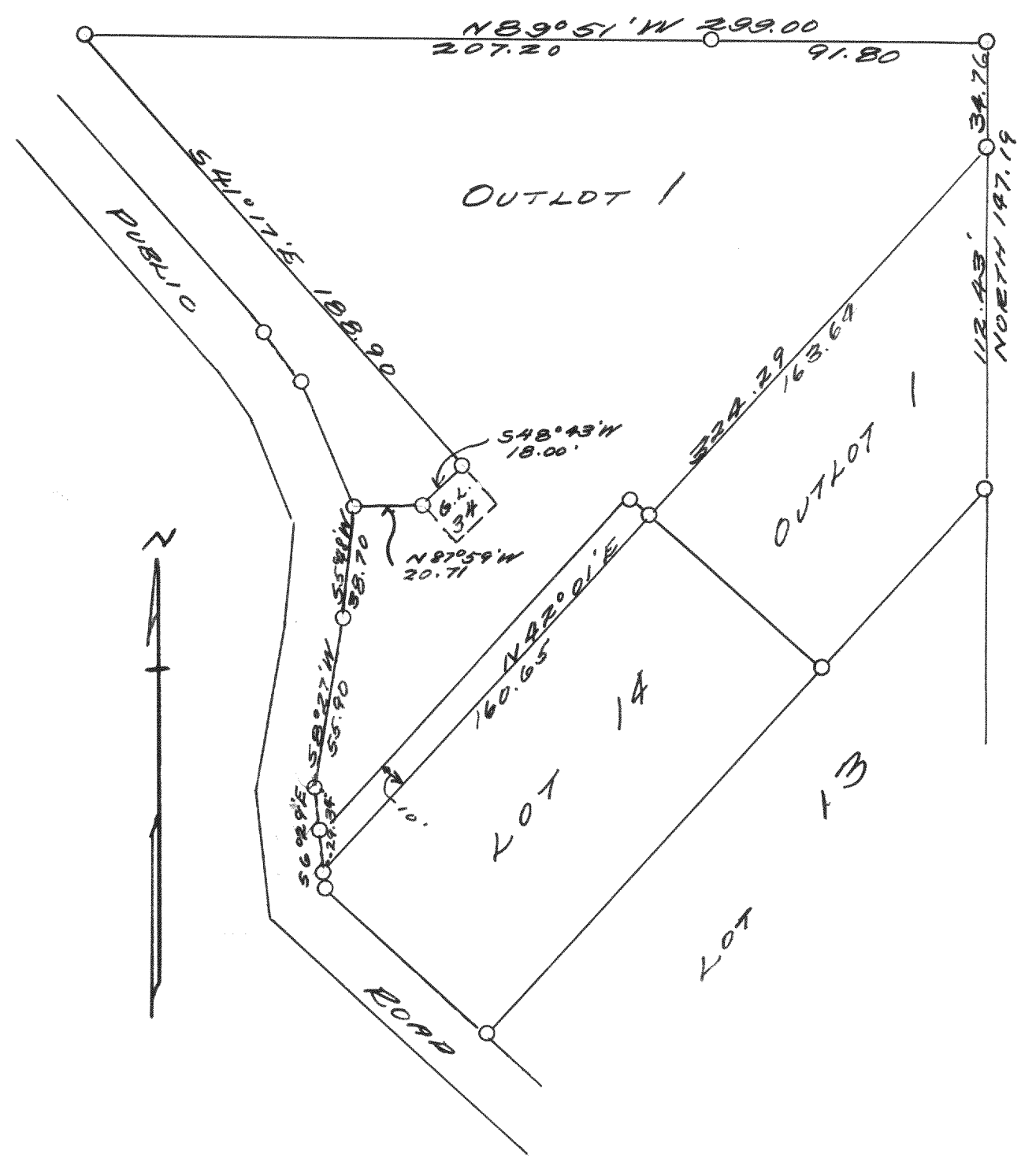

PLAT OF SURVEY OF GARAGE LOT 39,
AND PART OF OUTLOT ONE AND PART
OF LOT 14 OF THE REVISED PLAT OF THE
GARDENS IN THE VILLAGE OF FONTANA-ON
GENEVA LAKE, WALWORTH COUNTY, WISCONSIN.
APRIL 19, 1940
Lloyd L. Jensen
H.E.J.

SURVEY NO 1089

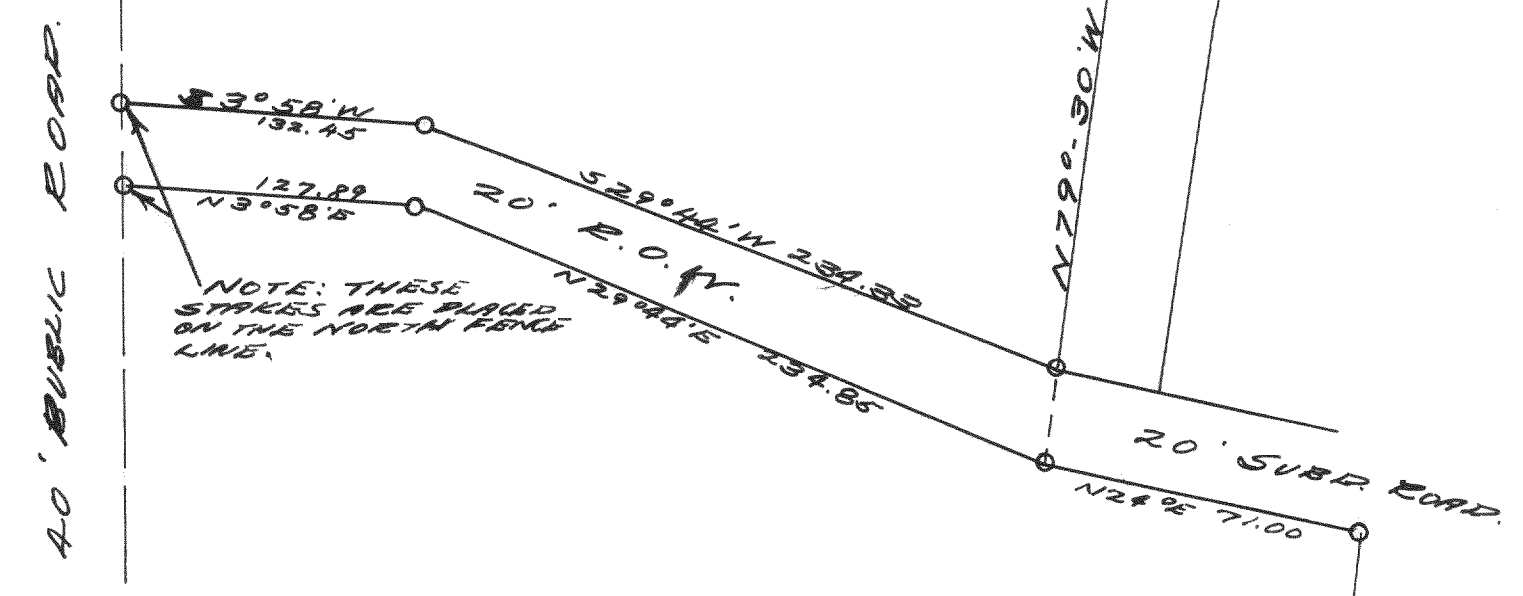

PLAT OF SURVEY OF RIGHT OF WAY ACROSS
PART OF THE NORTHWEST QUARTER OF SECTION
11 T1N R16E, IN THE VILLAGE OF FONTANA.
OCT., 1940
Lloyd L. Jensen
H.E.J.

SURVEY NO. 1090

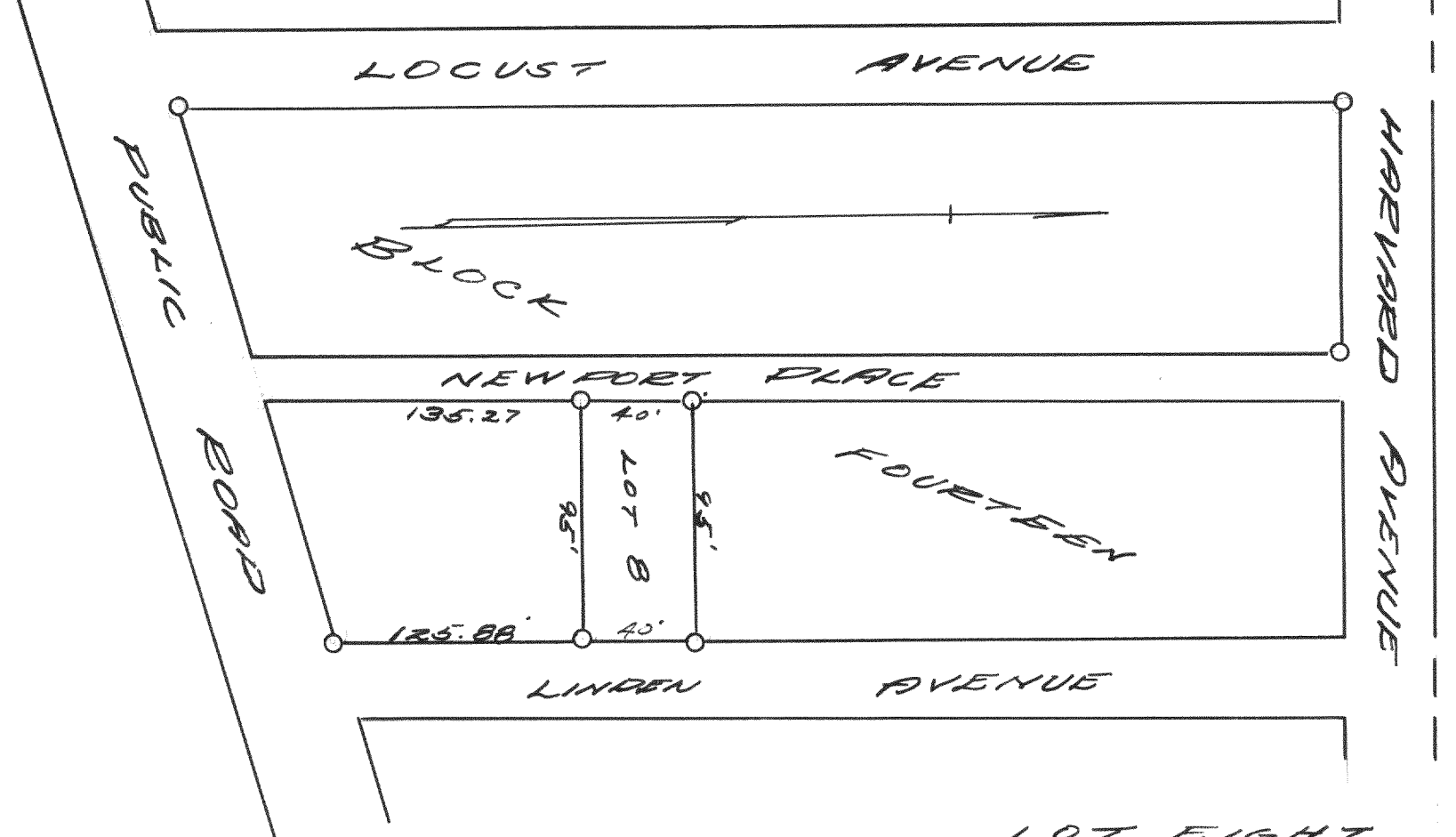

PLAT OF SURVEY OF ~~RIGHT OF WAY~~ LOT EIGHT
OF BLOCK 19 OF GLENWOOD SPRINGS,
IN THE VILLAGE OF FONTANA-ON-GENEVA LAKE
AUG. 1940
Lloyd L. Jensen
H.E.J.