

SURVEY NO. 1064

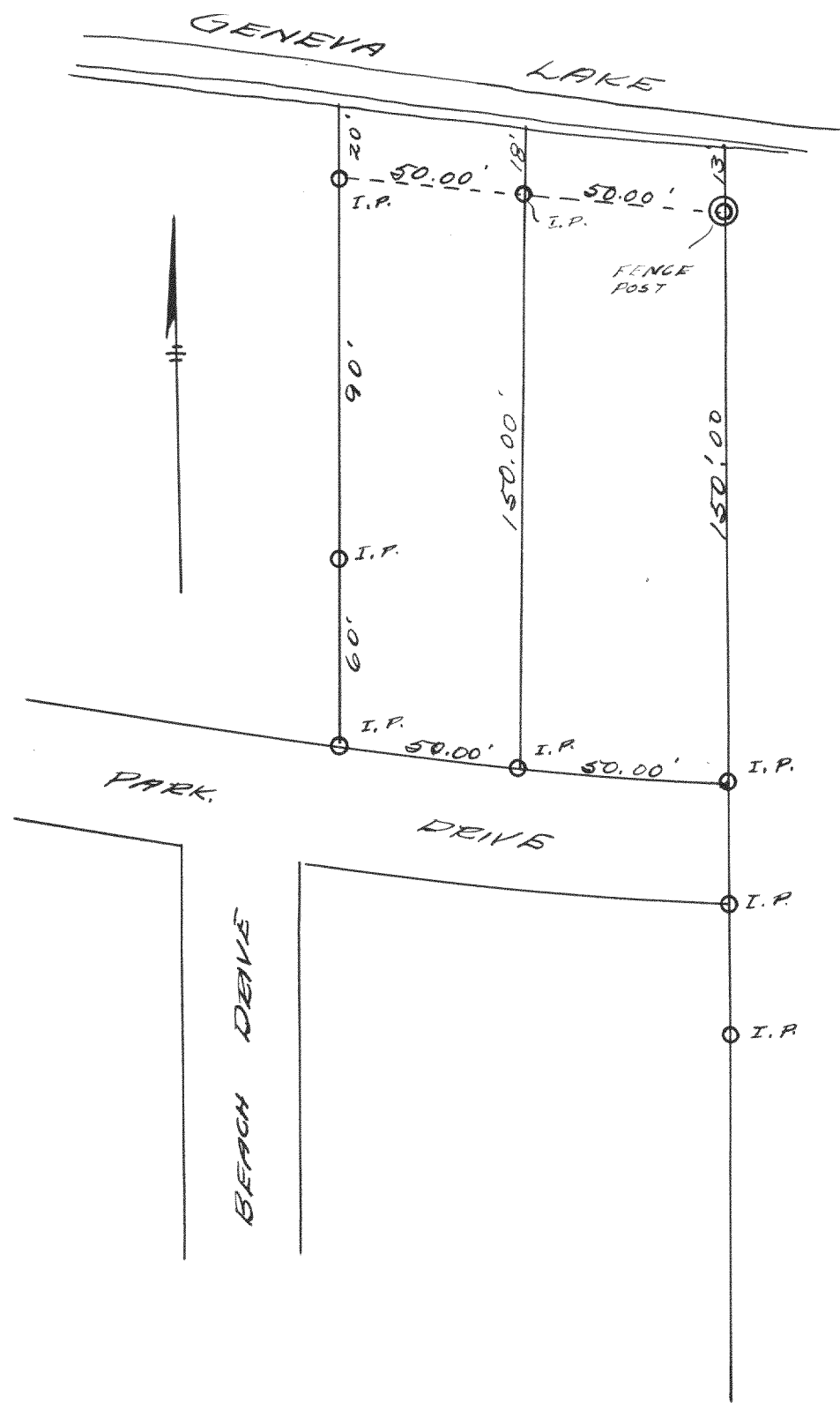

SURVEY OF LOTS 142 OF LAKE GENEVA BEACH, SECTION 11, T1N R17E, WALWORTH COUNTY, WISCONSIN.

AUG. 17, 1939

Lloyd L. Jensen
by H. E. J.

SURVEY NO. 1065

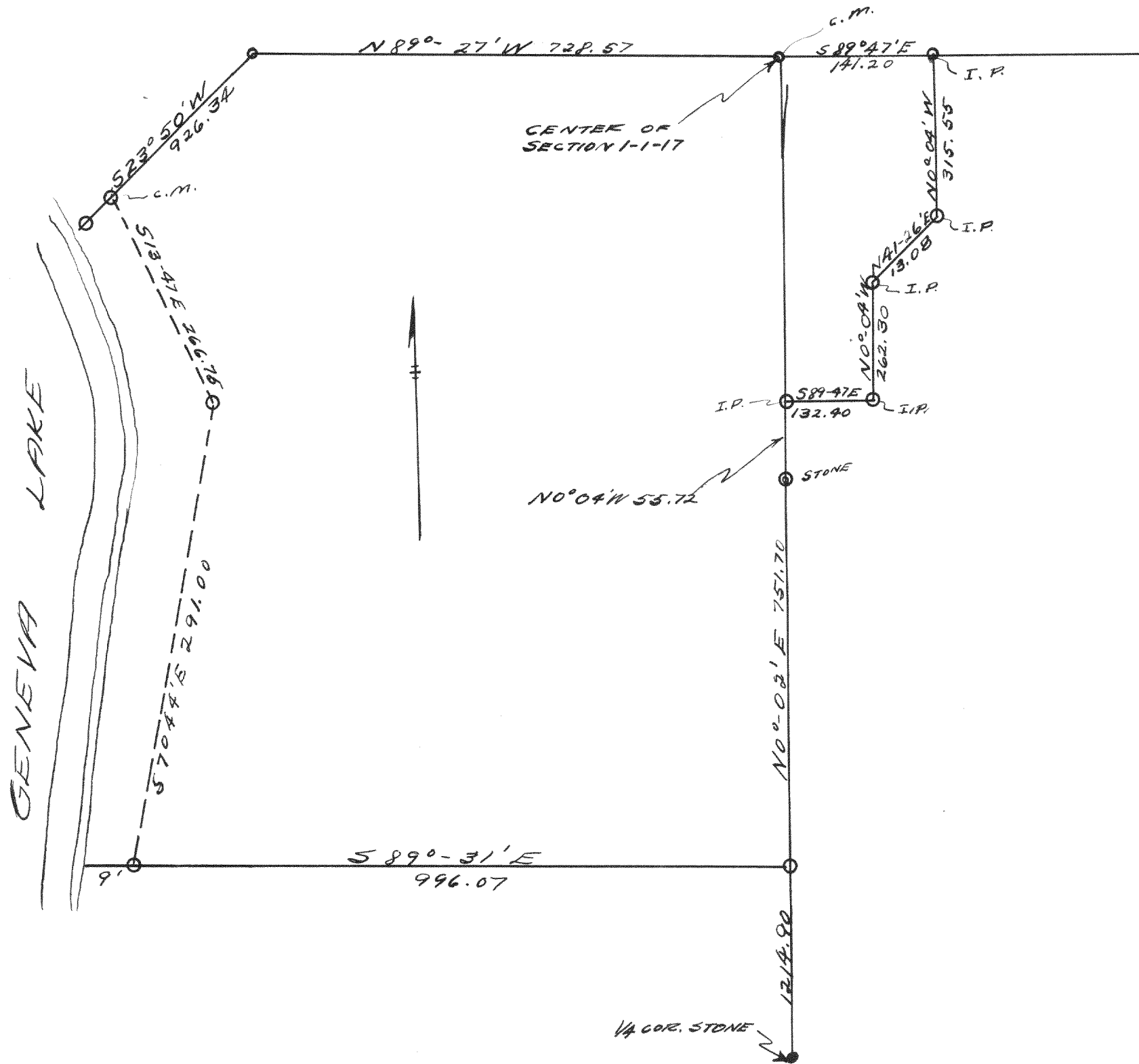

SURVEY OF PART OF SECTION 1-1-17 (MANDALAYNE FARMS)

Dec., 1938

Lloyd L. Jensen
H. E. J.

SURVEY NO. 1066

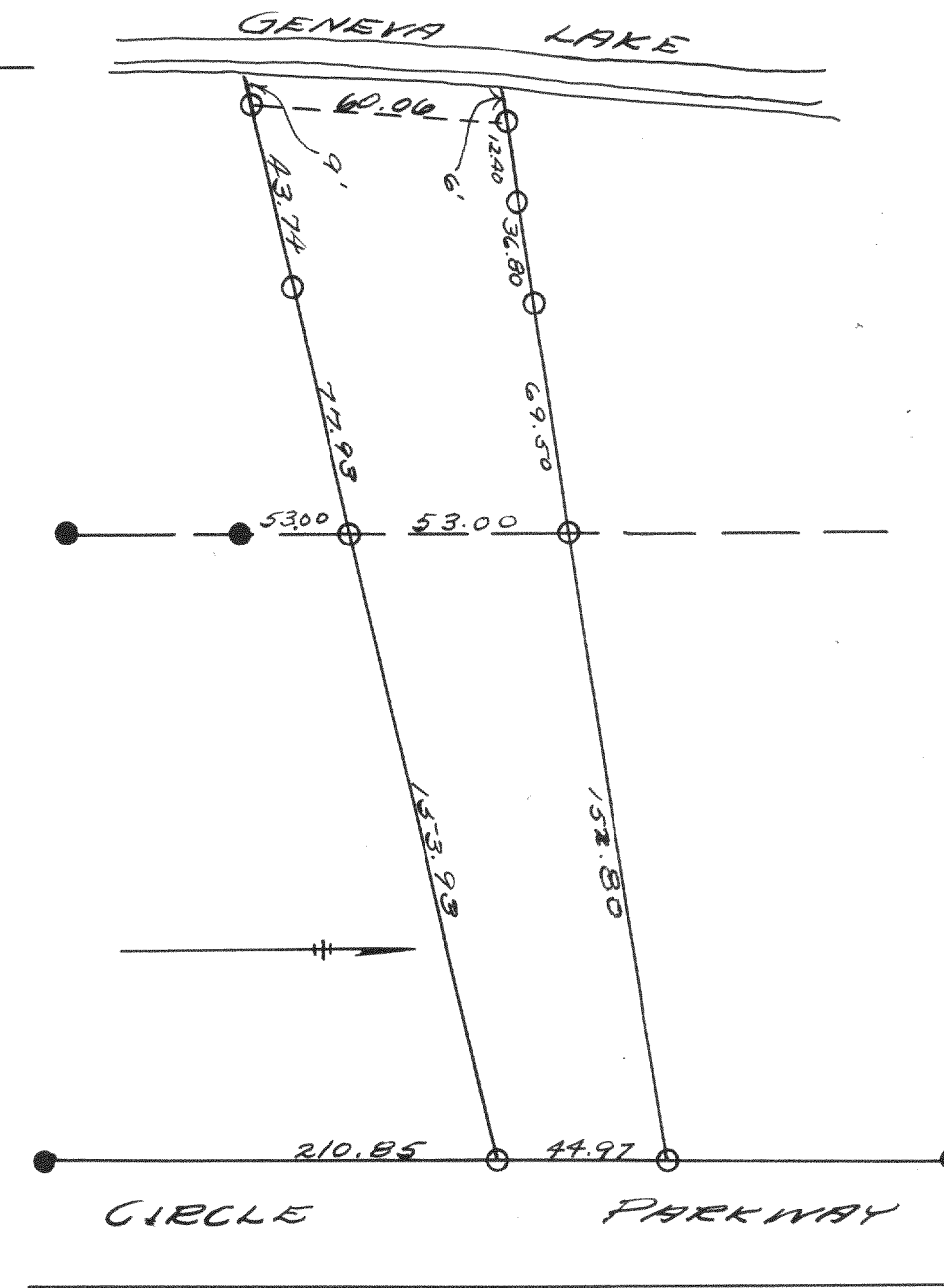

SURVEY OF LOT NO. 211 OF THE THIRD ADDITION TO CEDAR POINT PARK

OCT. 11, 1939

Lloyd L. Jensen
H. E. J.