

SURVEY No. 1044.

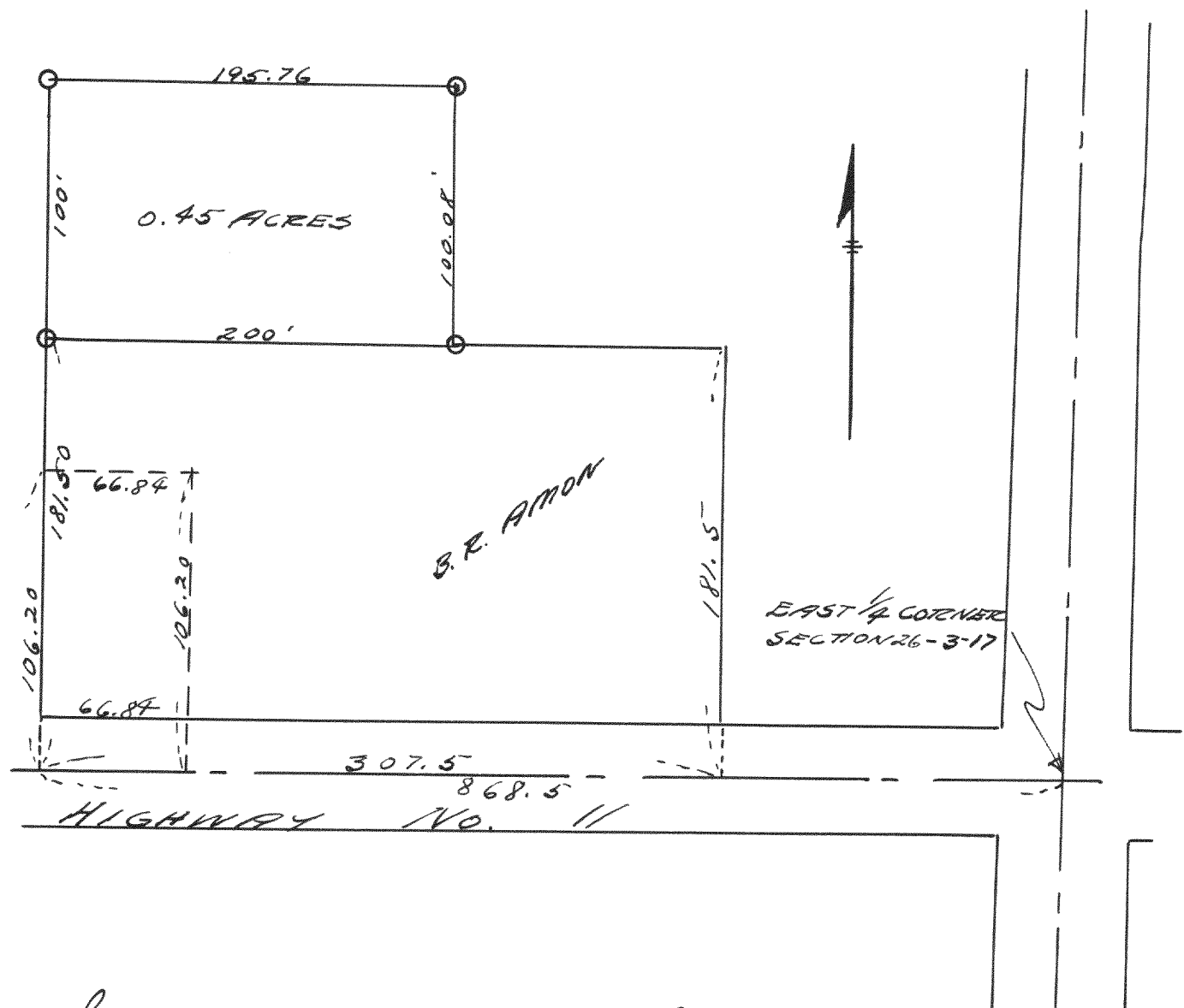

Survey of part of the northeast quarter of section 26 T3N R17E of Walworth County, Wisconsin.

Sept. 18, 1939

Lloyd S. Jensen  
by H. E. J.

SURVEY No. 1045

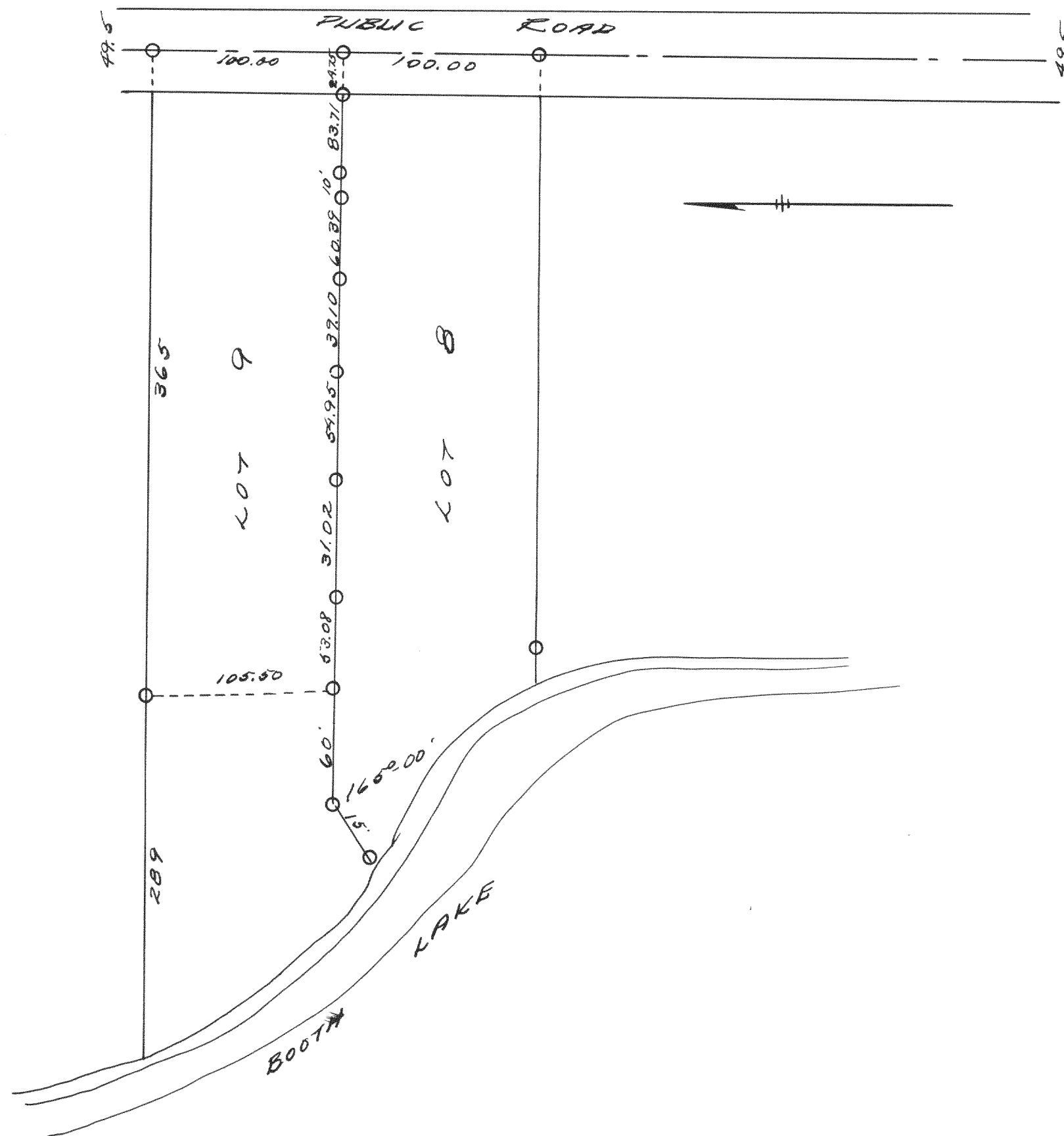

Survey of Lot 9 of Avo Sunset Park, a subdivision in section 13 T4N R17E, Walworth County, Wisconsin

Nov. 1939

Lloyd S. Jensen  
by H. E. J.