

SURVEY No. 1034

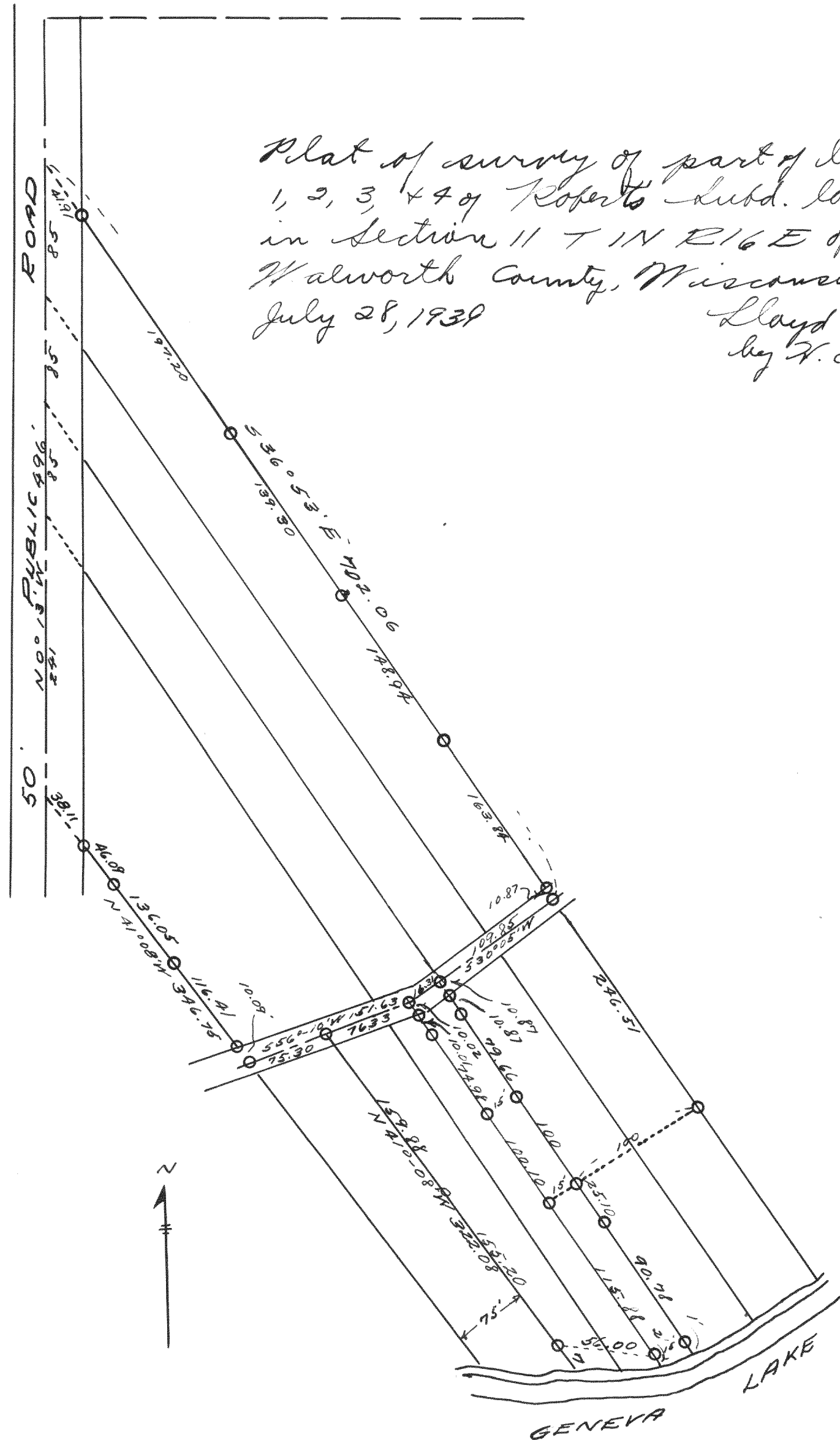

Plat of survey of part of lots
1, 2, 3, & 4 of Roberts Subd. located
in Section 11 T1N R16E of
Walworth County, Wisconsin.
July 28, 1939
Lloyd L. Jensen
by F. E. J.

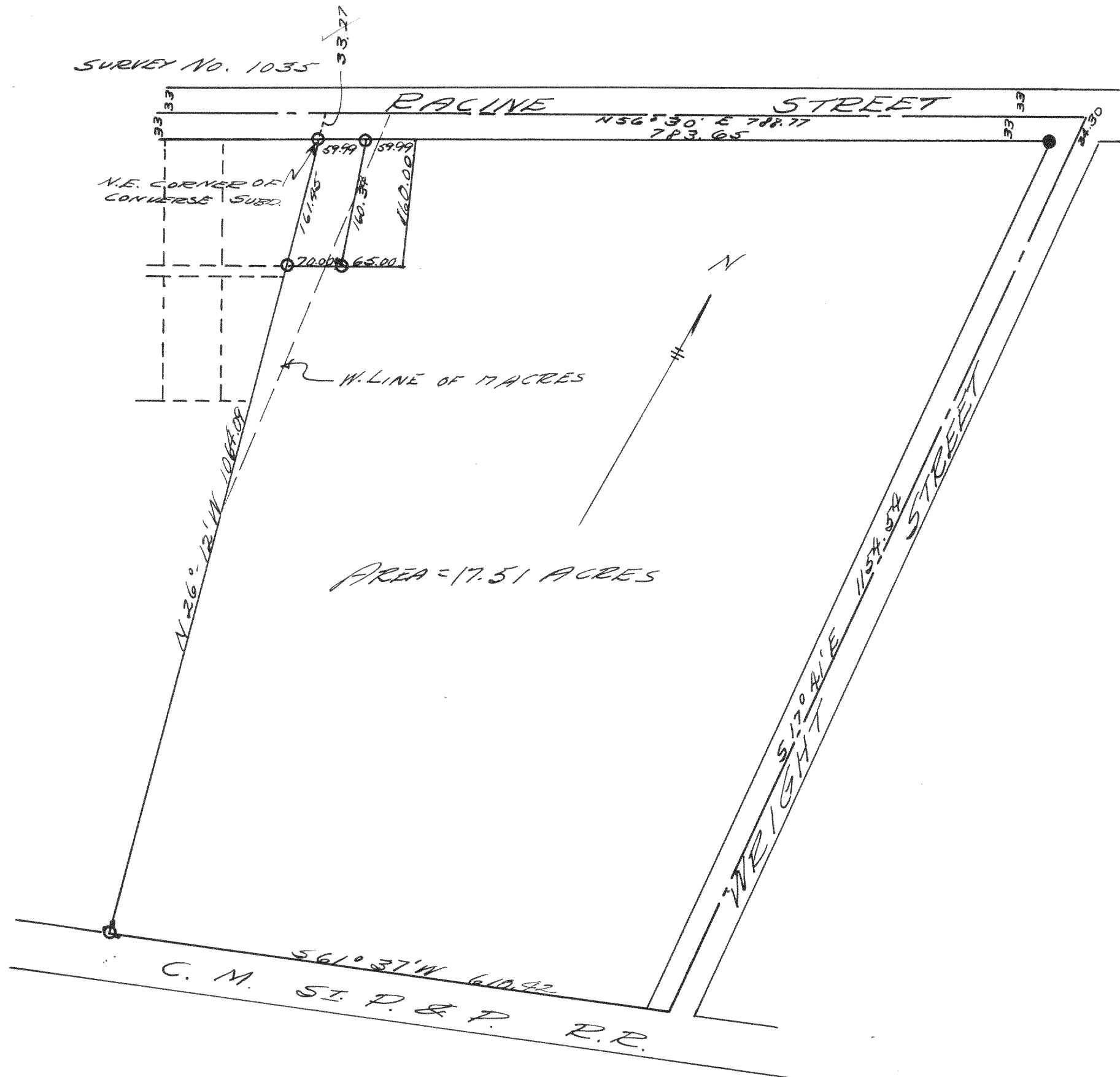

Survey of 17.51 acres of land located
in the North 1/2 of Section 17 T2N
R16E of Walworth County and in the City
of Delavan, Wisconsin

October 30, 1939

Lloyd L. Jensen
by F. E. J.