

Plat of survey of part of the East Half of the East half of section 11 T 1 N R 17 E, Walworth County Wisconsin Nov. 1939 Lloyd S. Jensen F. E. J.

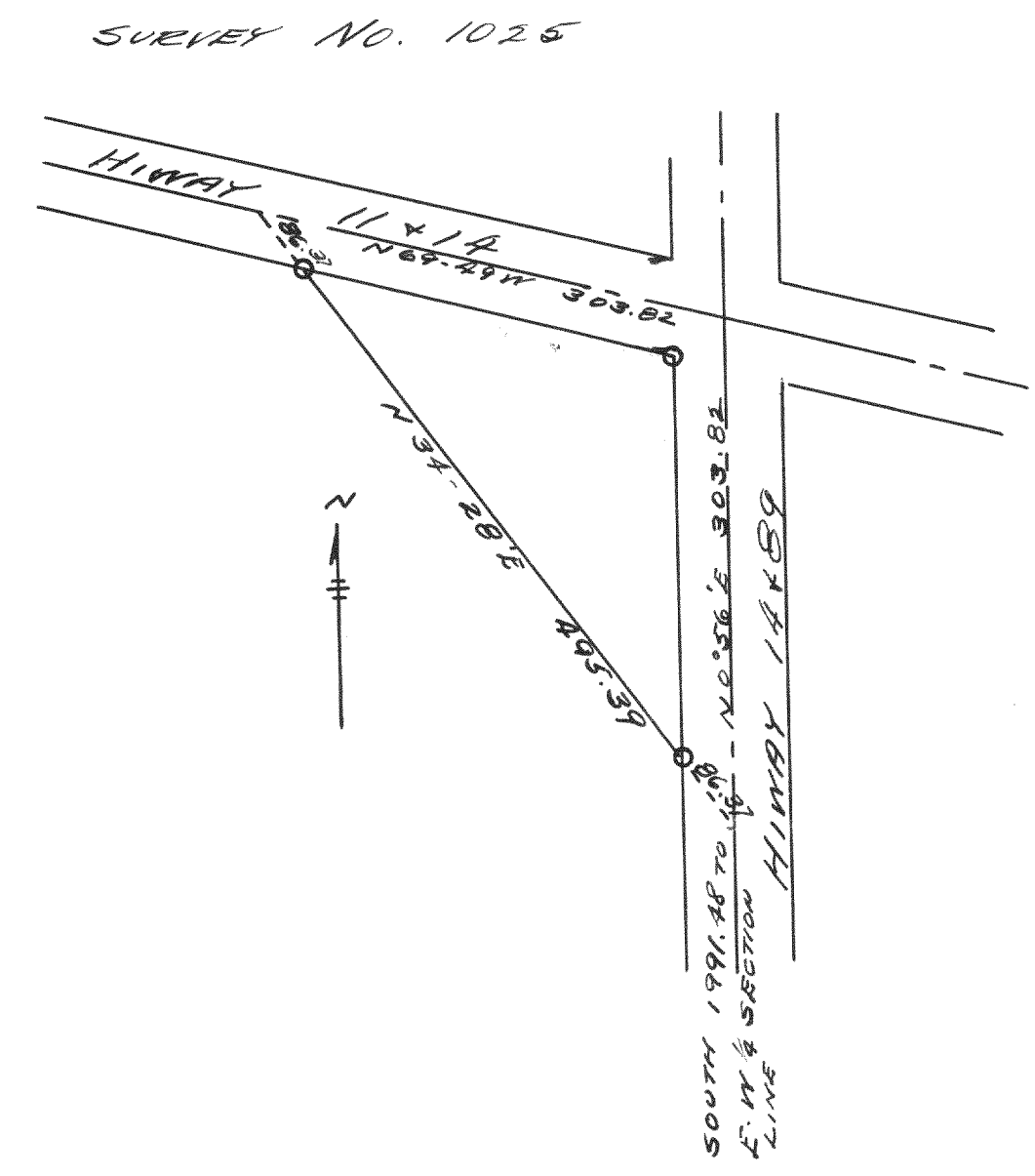

Survey of part of the West half of the Northeast 1/4 of section 8 T 2 N R 15 E Walworth County Wisconsin Nov. 1939 Lloyd S. Jensen F. E. J.

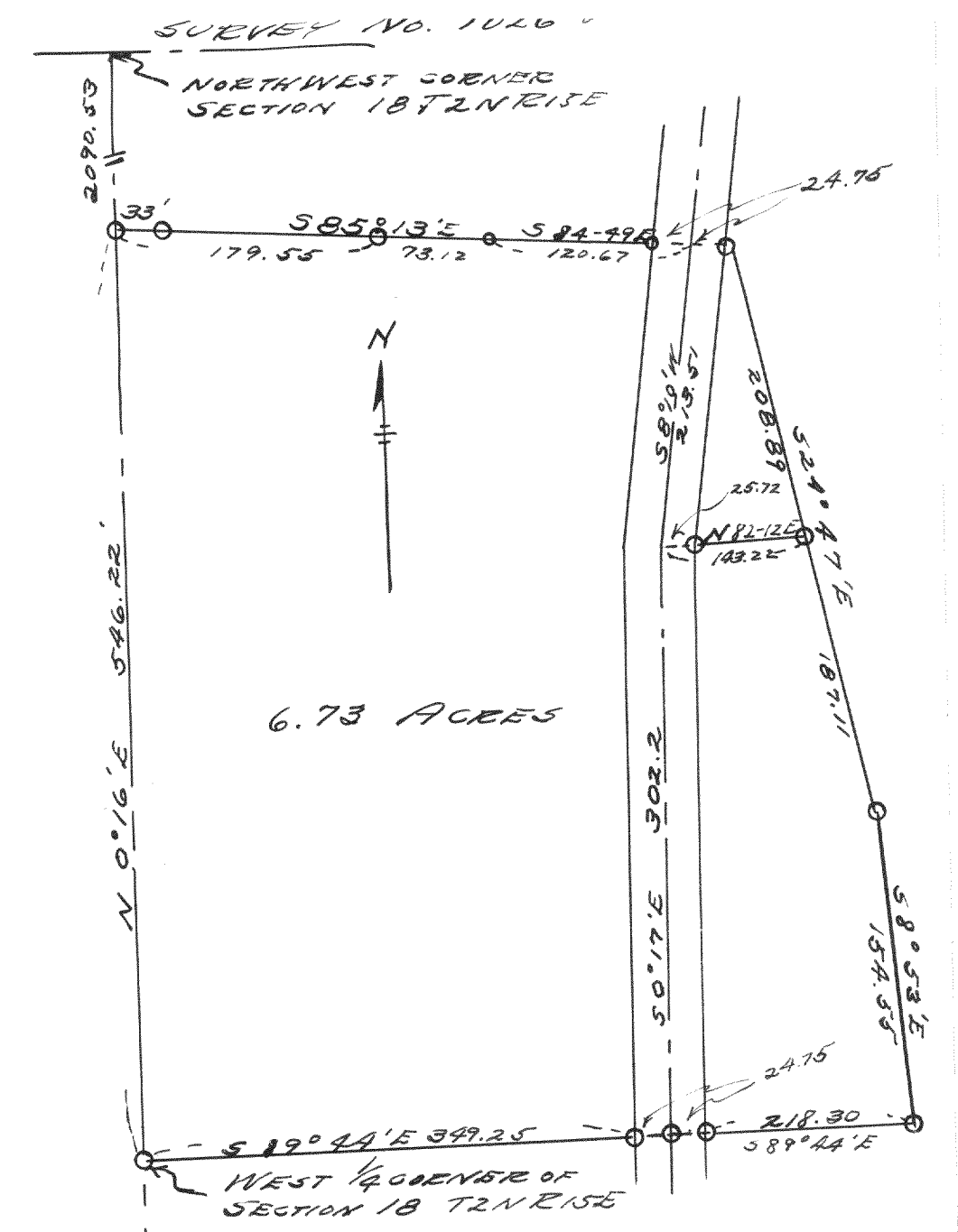

Survey of part of NW 1/4 of section 18 T 2 N R 15 E Walworth County, Wisconsin Sept 19, 1939 Lloyd S. Jensen F. E. J.