

SURVEY No. 1013

EAST-WEST 1/8 LINE IN N1/4 SEC. 11-4-187

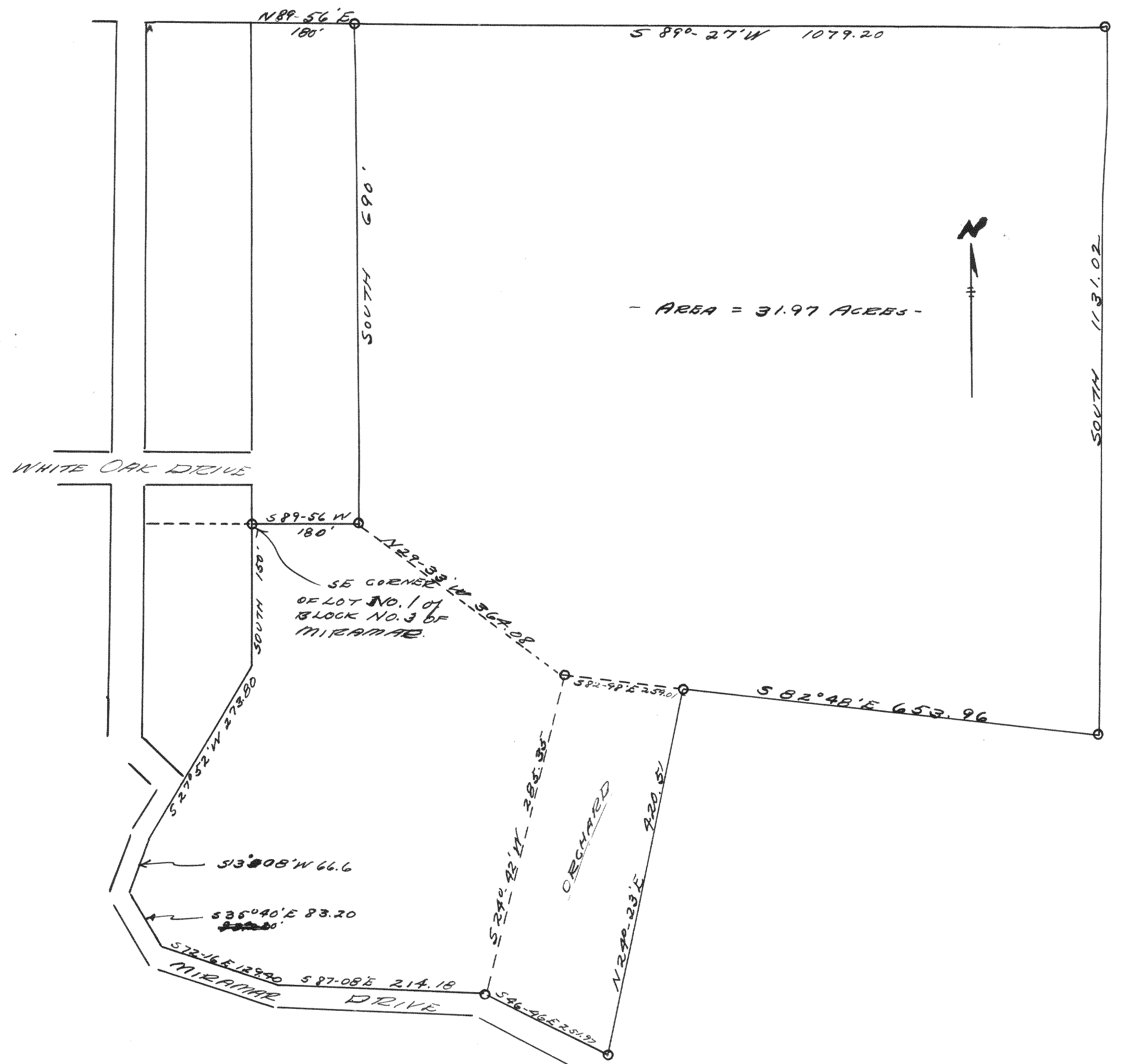

Plat of survey of part of the West half of section 11 TAN RISE, Walworth County, Wis.

October 4, 1939

Lloyd L. Jensen
by K.E.J.

SURVEY No. 1014

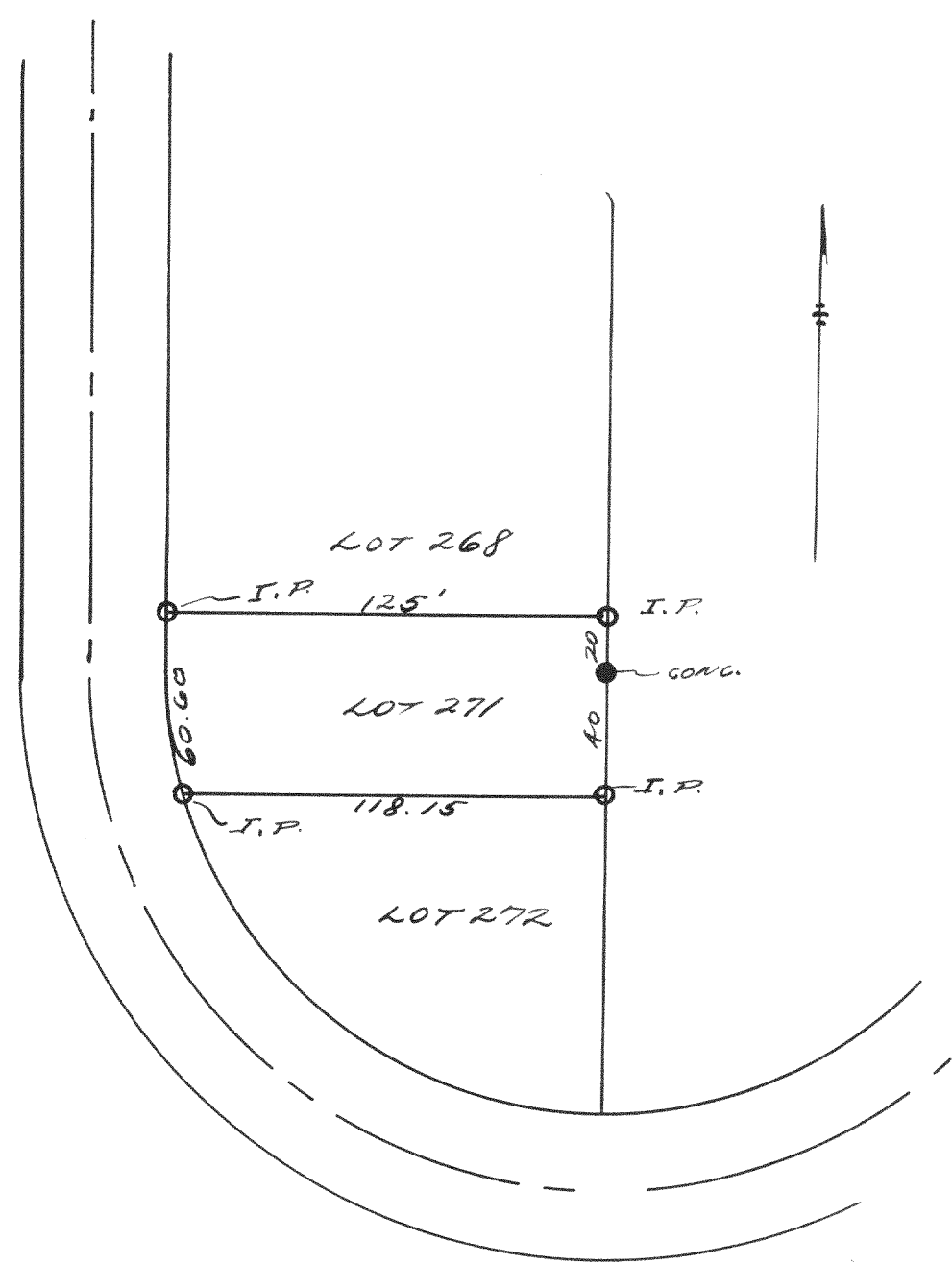

Plat of survey of lot 271 of the Third Addition to Cedar Point Park, Wms Bay, Walworth County, Wisconsin.

June 2, 1939

Lloyd L. Jensen
by K.E.J.