

SURVEY No. 997

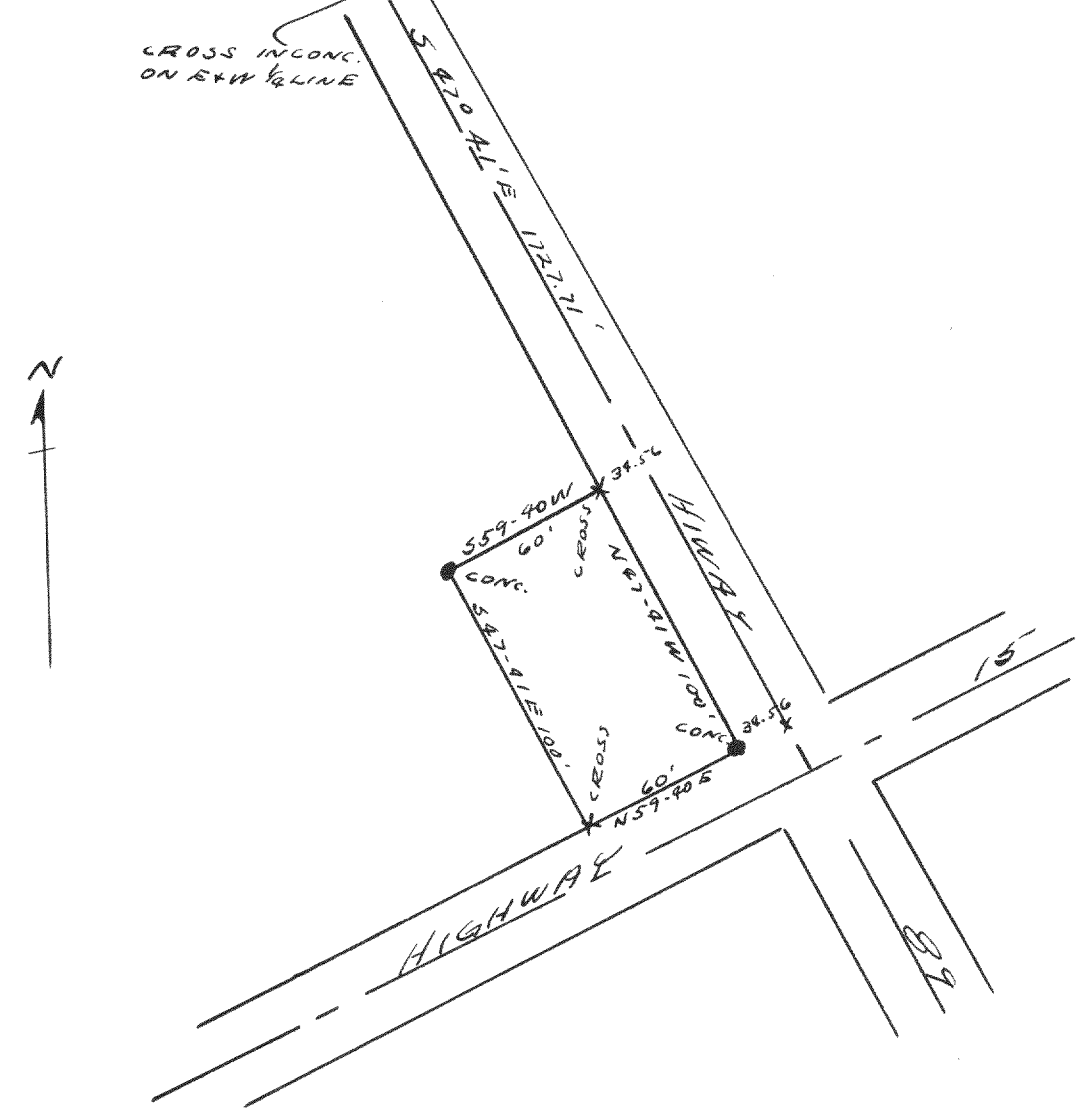

Plat of survey of part of the SW $\frac{1}{4}$ of section 27-2-15 in the Village of Darien.
 April 1939
 Lloyd L. Jensen
 by N.E.J.

SURVEY No. 998

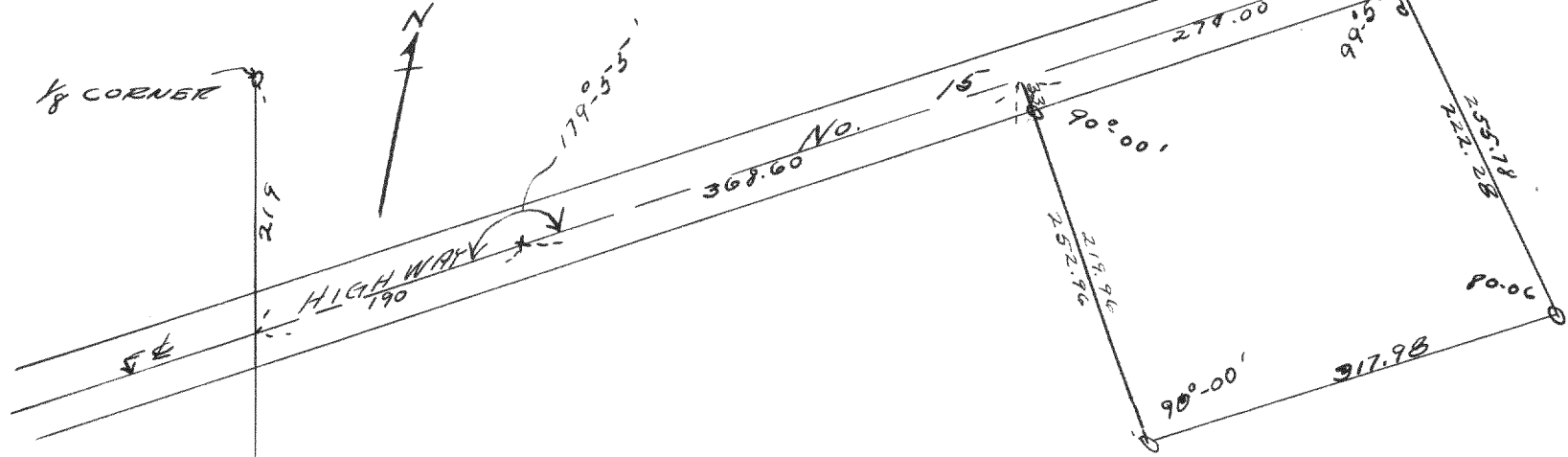

Plat of survey of part of the East $\frac{1}{2}$ of the East $\frac{1}{2}$ of section 27 T2N R15E in the Village of Darien
 Lloyd L. Jensen
 by N.E.J.

SURVEY No. 999

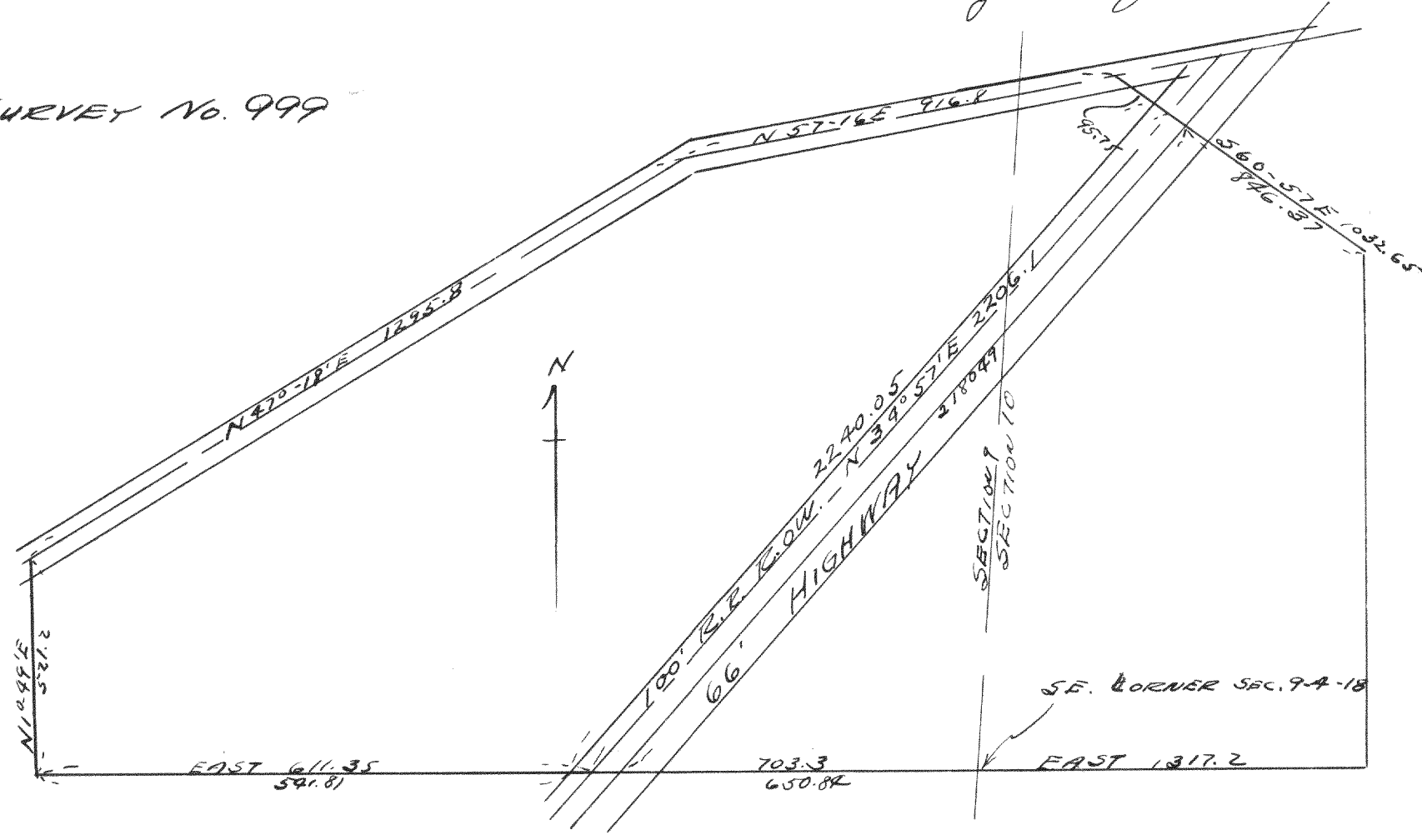

Plat of survey of part of the Southeast $\frac{1}{4}$ of section 9 and part of section 10 T4N R18E
 JUNE 6, 1939
 Lloyd L. Jensen
 by N.E.J.