

Record of Survey.

No 87

Township....., North of Range.....of 4 Principal Meridian  
as presented by the courses and distances on the following plat, and annexed field-notes of survey:  
Established the center of the section at the point of intersection of STRAIGHT quarter lines.  
Established all quarter-quarter corners upon the section boundary at proportional distances between known section and quarter section corners, according to the original field-notes of the Government survey.  
Established all lost corners at proportionate distances between known corners, according to the original field notes of the Government survey.

Les. Barnes and Harley Barnes  
Location 11 North 2-15

Straightened fence from end to end, at north of  
plowed field line is East of East gate post,  
on knole in field in field fence post has teeth  
in top, iron stake is 6 inches east of true  
line, 45 inches East of stake

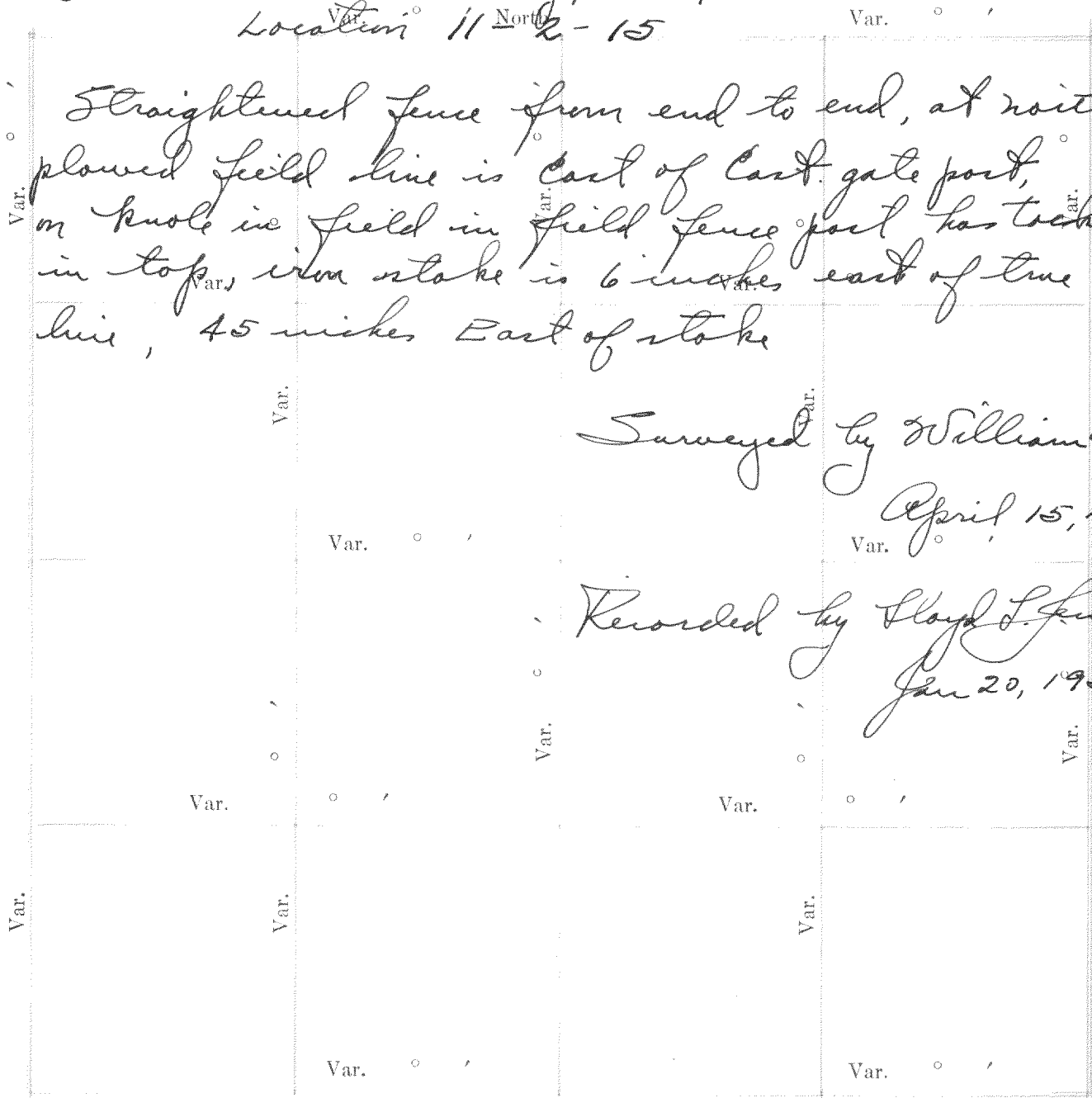

Surveyed by William Childs  
C.S.

April 15, 1913

Recorded by Lloyd S. Jensen  
C.S.  
Jan 20, 1934

Plat of Section....., Township.....North, Range.....of 4 Principal Meridian Scale  
80 chains to 6 inches. The figures in red ink are the lengths of the lines as stated in the field-notes of the  
Government survey.

Declination of the Magnetic Meridian from the True Meridian.....  
Surveyed and sub-divided.....A. D. 1, in accordance  
with the State Laws and Instructions of the Commissioner of the General Land office, and recorded on pages  
.....of Register in the County Clerk's office.

Witness my hand this.....day of.....A. D. 1

SURVEYOR.

OF SECTION, QUARTER SECTION AND QUARTER QUARTER SECTION CORNERS

GOVERNMENT CORNERS

Bearing  
Trees

In.  
Dia.

Courses  
they bear

Links  
Distant

Bearing  
Trees

In.  
Dia.

Courses  
they bear

Links  
Distant

Bearing  
Trees

In.  
Dia.

Courses  
they bear

Links  
Distant

Bearing  
Trees

In.  
Dia.

Courses  
they bear

Links  
Distant

H. C. MILLER CO., MFG. STATIONERS, MILWAUKEE WISCONSIN

No.

1. N. W. Sec. Cor. identified,

2. N. E. Sec. Cor. identified,

3. S. E. Sec. Cor. identified,

4. S. W. Sec. Cor. identified,

5. N.  $\frac{1}{4}$  Sec. Cor. identified,

6. E.  $\frac{1}{4}$  Sec. Cor. identified,

7. S.  $\frac{1}{4}$  Sec. Cor. identified,

8. W.  $\frac{1}{4}$  Sec. Cor. identified,

Subdivision Corners

No.

1. Center  $\frac{1}{4}$  Sec. Cor.

2. North  $\frac{1}{4}$ - $\frac{1}{4}$ s N. W. qr.,

3. East  $\frac{1}{4}$ - $\frac{1}{4}$ s N. W. qr.,

4. South  $\frac{1}{4}$ - $\frac{1}{4}$ s N. W. qr.,

5. West  $\frac{1}{4}$ - $\frac{1}{4}$ s N. W. qr.,

6. Center  $\frac{1}{4}$ - $\frac{1}{4}$ s N. W. qr.,

7. North  $\frac{1}{4}$ - $\frac{1}{4}$ s N. E. qr.,

8. East  $\frac{1}{4}$ - $\frac{1}{4}$ s N. E. qr.,

9. South  $\frac{1}{4}$ - $\frac{1}{4}$ s N. E. qr.,

10. Center  $\frac{1}{4}$ - $\frac{1}{4}$ s N. E. qr.,

11. East  $\frac{1}{4}$ - $\frac{1}{4}$ s S. E. qr.,

12. South  $\frac{1}{4}$ - $\frac{1}{4}$ s S. E. qr.,

13. West  $\frac{1}{4}$ - $\frac{1}{4}$ s S. E. qr.,

14. Center  $\frac{1}{4}$ - $\frac{1}{4}$ s S. E. qr.,

15. South  $\frac{1}{4}$ - $\frac{1}{4}$ s S. W. qr.,

16. West  $\frac{1}{4}$ - $\frac{1}{4}$ s S. W. qr.,

17. Center  $\frac{1}{4}$ - $\frac{1}{4}$ s S. W. qr.

No. 88

Location 15-2-15

Mrs. J. J. Foltz

Find stake hole 26 feet south and 34 feet SW of fence. Being 210 feet south of north west corner and 209 feet west of East line of fence of (1 or 7) acre piece. Run East to North side of Rail on East of North and South road. This line is 214.5 feet south of north east corner. North line is 212 feet. Center of bridge is 711.5 feet East of corner, 616 more fence, north on  $\frac{1}{8}$  line.

Surveyed by William Childs C.S.

Mar. 26, 1921

Recorded by Lloyd S. Jensen C.S.

Jan 20, 1934

No. 88

Location 15-2-15

Mrs. J. J. Foltz

Find stake hole 26 feet south and 34 feet  
SW of fence. Being 210 feet south of north  
west corner and 209 feet west of East line of  
fence of (1 or 7) acre piece. Run East to north  
side of Post on East of north and south  
road. This line is 214.5 feet south of north-  
east corner. North line is 212 feet. Center of  
budge is 711.5 feet East of corner, 616 more  
fence, north on 1/8 line.

Surveyed by William Childs  
C.S.

Mar. 26, 1921

Recorded by Lloyd S. Jensen  
C.S.

Jan 20, 1934

NAMES OF SWORN ASSISTANTS

CHAINMEN

FLAGMEN

AXMEN

no 89

## Survey for Rob. Seymour.

26-2-15

Found stake set by former survey at S.W. cor.  
 East 39.85 line of fence north, set iron stake.  
 19.70 set iron stake for corner, these stakes are on  
 a line from the S.W. corner to West end of fence  
 on S. of road, E. of S.E. corner attested to as being  
 right, from this S.E. corner N 40.10 to line of fence  
 E and W. and at 80.18 find stake hole, 18 in. below  
 surface. Set new stake at 40.09. Being in line of S.  
 of fences. drove iron stake for E. gr. post, and at  
 20.04½ set iron stake for ½ post. Set iron stake  
 at 39.85 E. of S.W. corner for S gr. post and from  
 this ran N. along fence attested by Sweet as being  
 set by survey of Tubbs, 40.25 to corner as fenced  
 but from best evidence I can gain I think this  
 is too large and set iron stake for ½ corner at  
 40.10 from S. and in line of fence, at ½ post on  
 E. of gr. is in center of Road as fenced and from  
 fence on W. of Road W 2611 feet, set stake at 1305.5

Surveyed by William Childs  
 C.S.  
 Dec. 12-14, 1911

Recorded by Floyd S. Jensen  
 C.S.  
 Jan 20, 1934

no. 90

36-2-15

Began at S. gr. post found stake hole set new  
 stake and stones 50 links south of north road  
 fence (line) and West line with fence north.  
 Ran East at 20.27 stake at 40.53 stake

20.27	40.53
2 20.26	10.13
10.13	30.40

Set stake at 30.40 from West. from ½ post North  
 40.04 found stake hole and stump of tree N 40° E 64.  
 Fell 12 feet West set stake at 10-1 and 3 ft. E. of  
 Ran. line, from this measured E 10.13 and set  
 stake 10.01 from the South.

Surveyed by William Childs  
 C.S.  
 Nov. 2, 1901

Recorded by Floyd S. Jensen  
 C.S.  
 Jan 20, 1934