

SURVEY No. 960

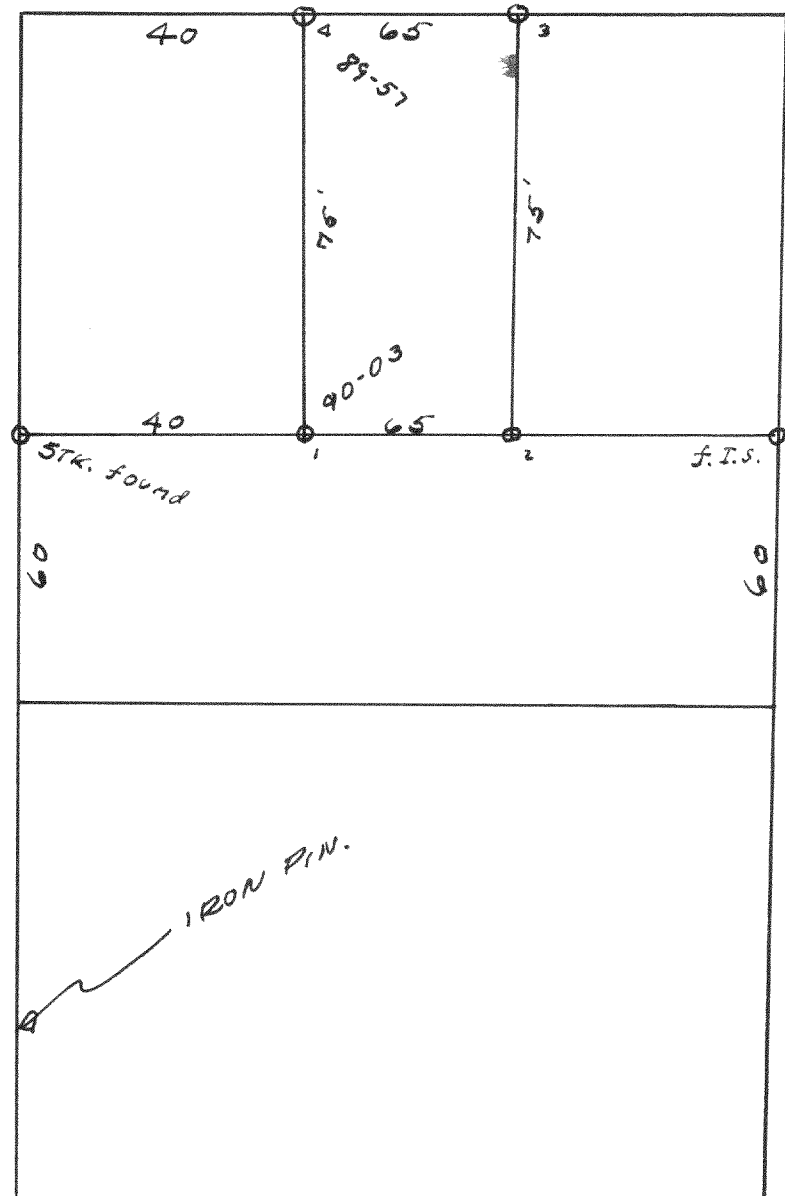

Survey of lot 2 Blk 22 of  
Chapman + Ludington's  
Add.  
4-23-37  
Lloyd L. Jensen  
by H.E.D.

SURVEY No. 961

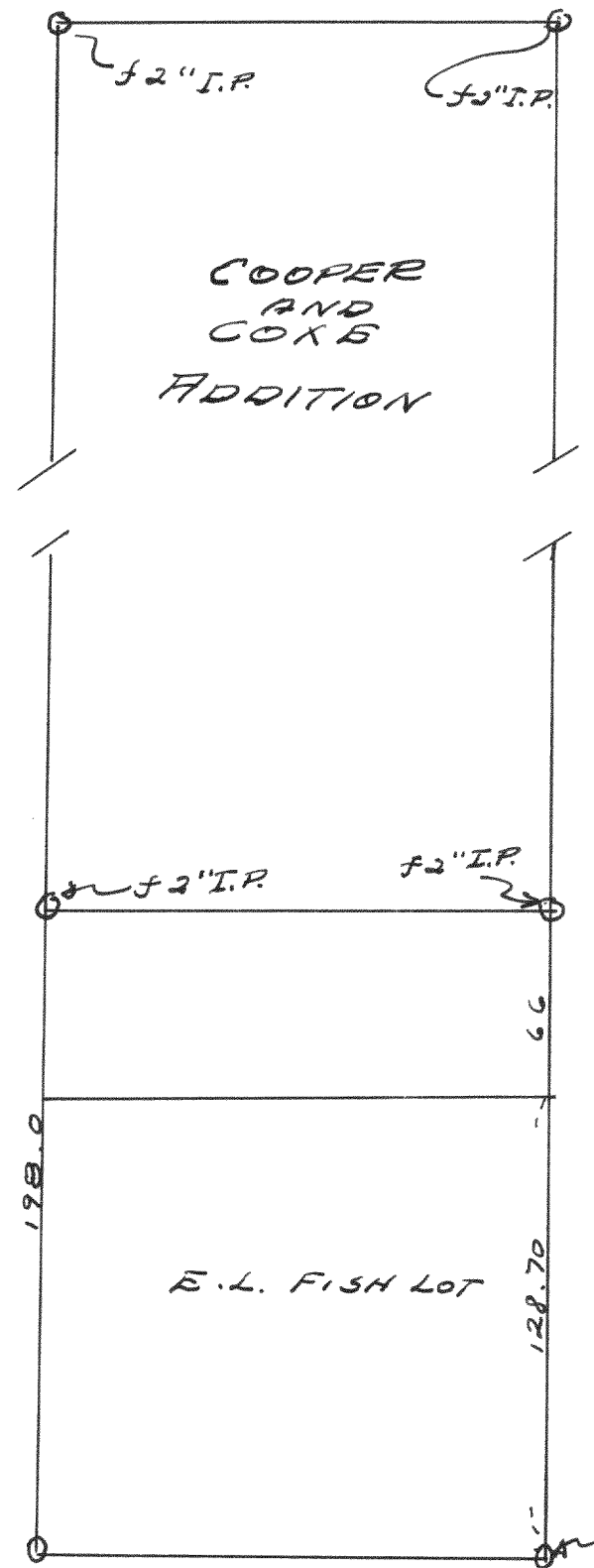

Survey of E. L. Fish lot in the  
City of Milwaukee.  
1938  
Lloyd L. Jensen  
by H.E.D.

SURVEY No. 962

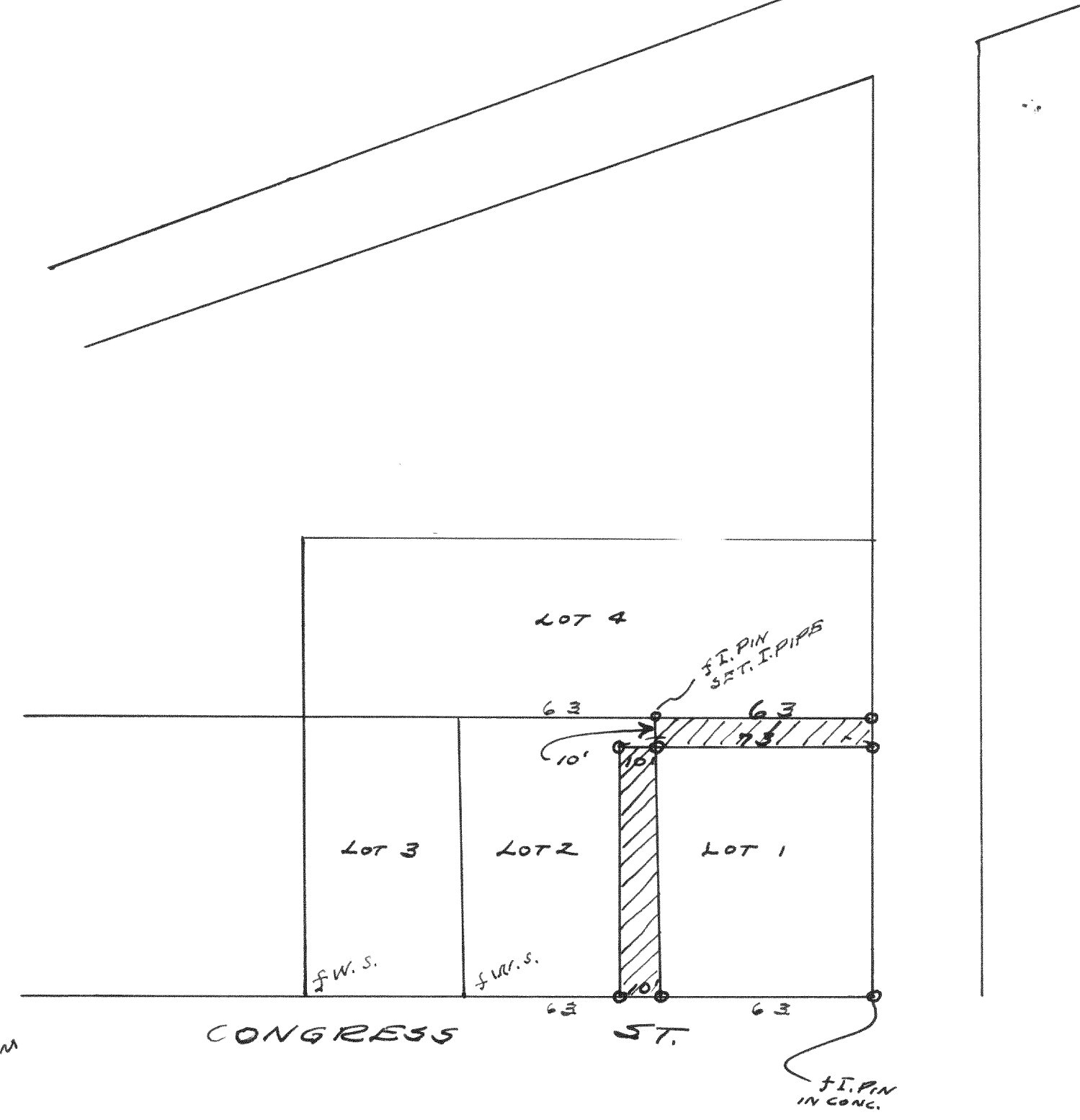

Survey of lots 1 and 2 of  
Madison Addition to Wms.  
Bay.  
Nov. 7, 1938  
Lloyd L. Jensen  
by H.E.D.