

NO. 924

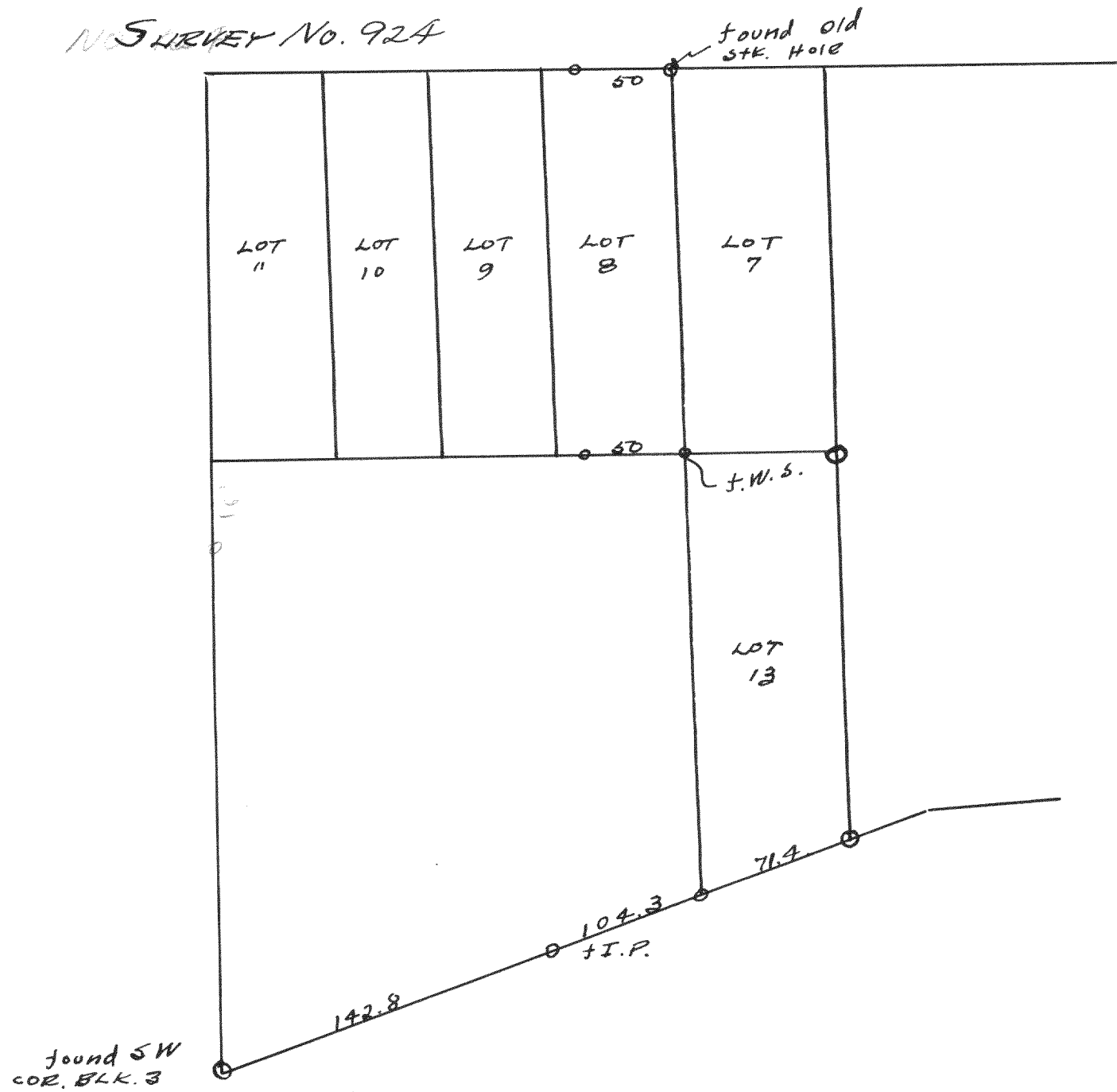

Survey of lot 8, 13 and 12 of Block 3 of the original plat of the Village of Thoms. Bay

6-14-16-37

Lloyd L. Jensen
by H.C.D.

925

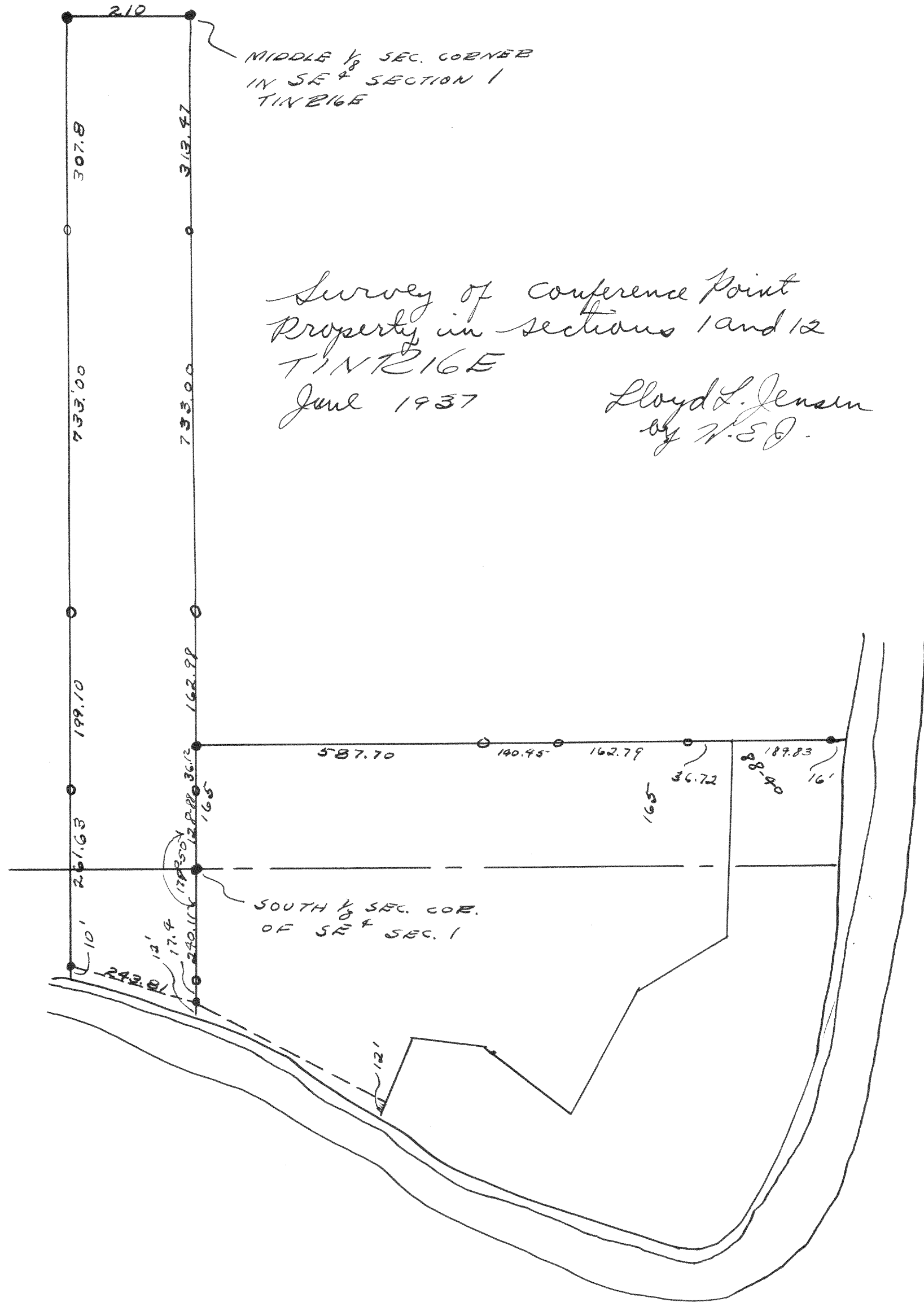

Survey of Conference Point Property in sections 1 and 12 T1N216E

June 1937

Lloyd L. Jensen
by H.C.D.