

No. 865

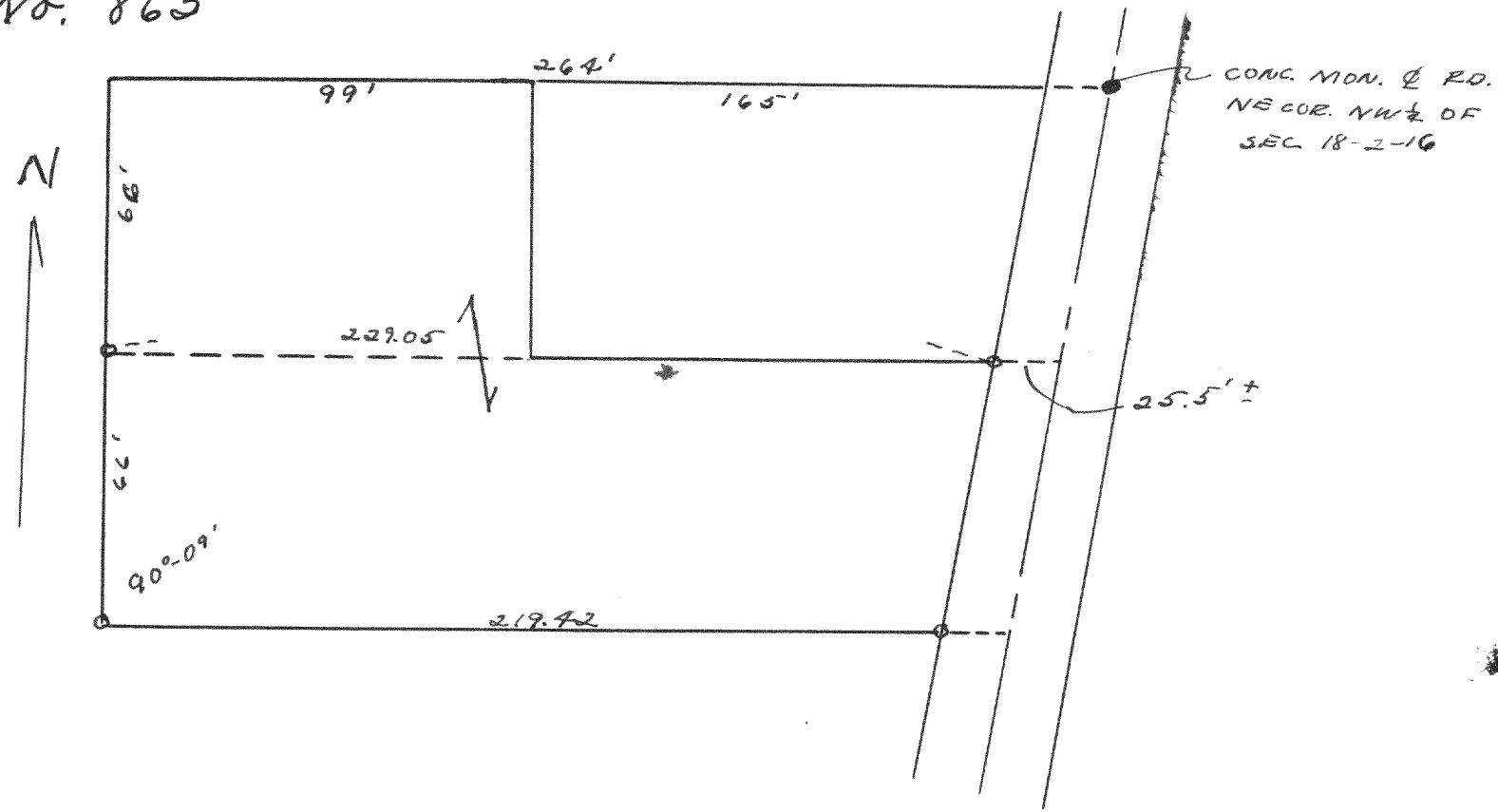

Survey of part of NW 1/4 18-2-16

June 6, 1937

Lloyd L. Jensen  
by K.E.J.

No. 866

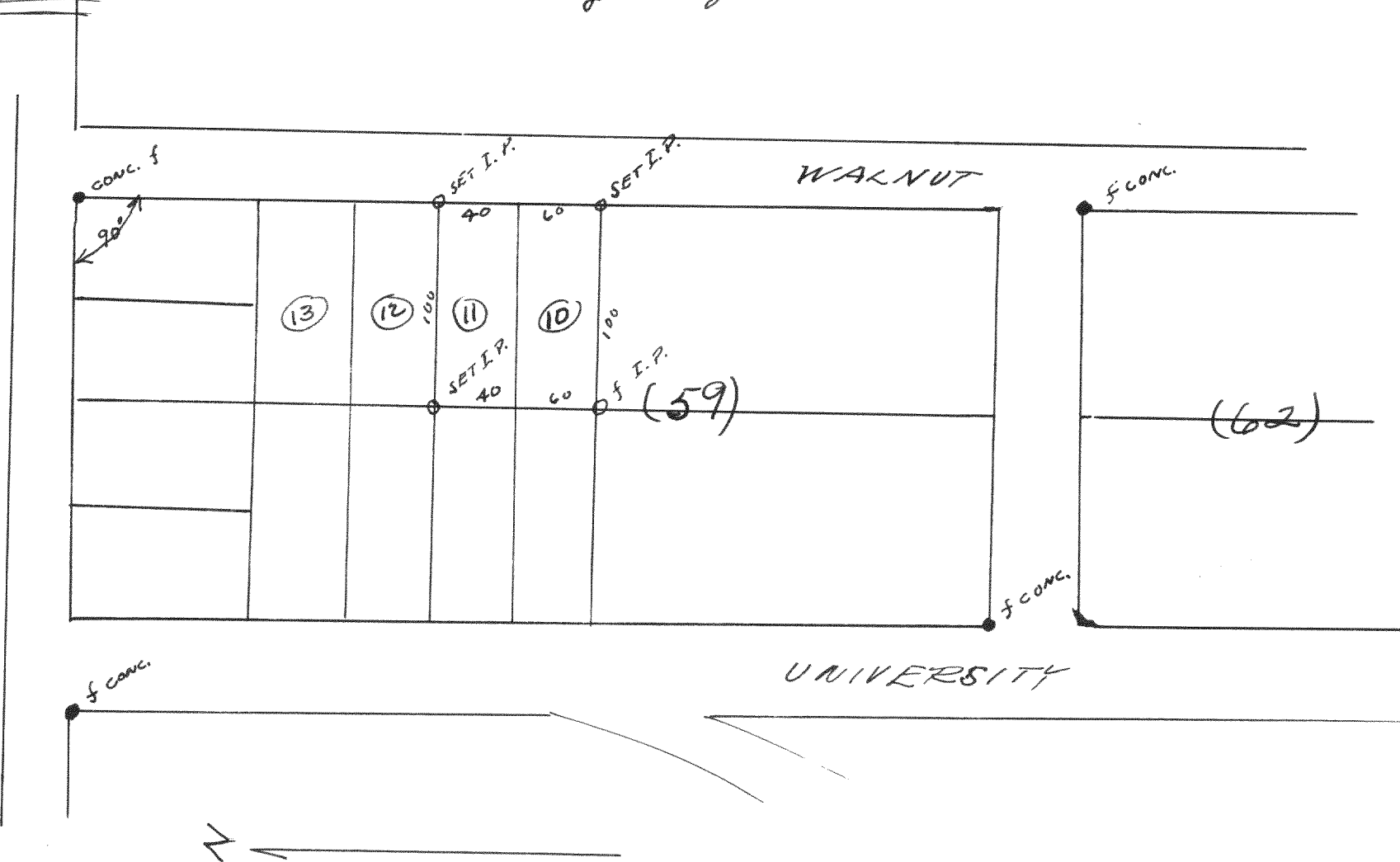

Survey of lots 10 & 11 of Rk. 59 of 7th map of Interlaken  
April 12, 1937  
Lloyd L. Jensen  
by K.E.J.

No. 867

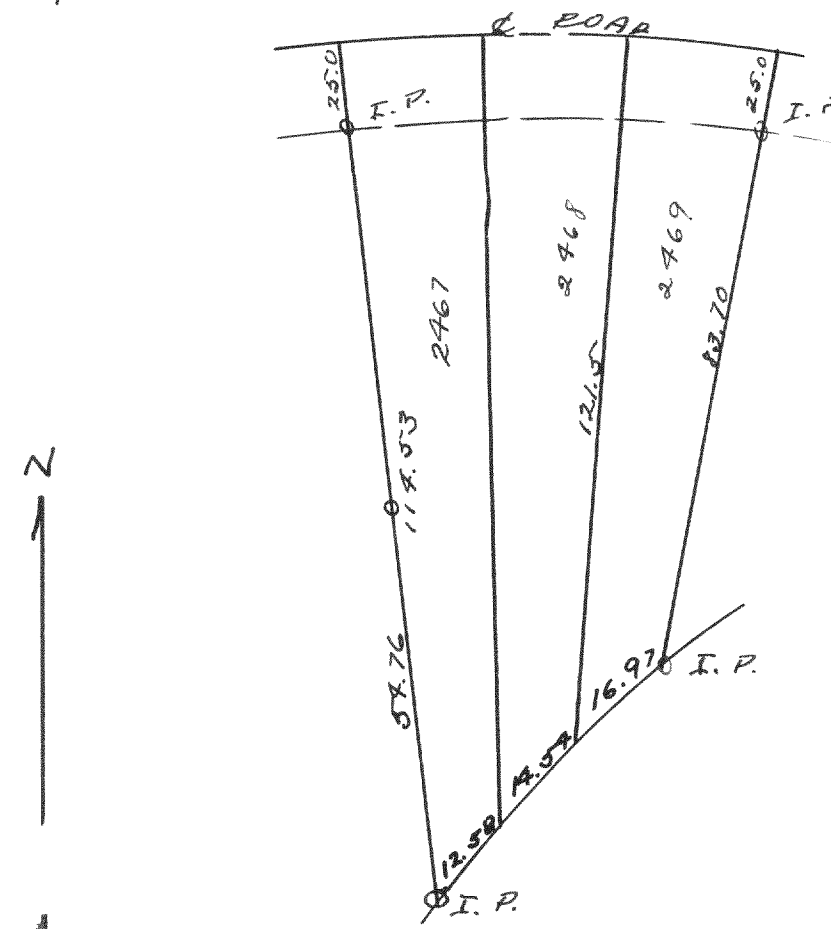

Plat of survey of lots 2467, 2468 and 2469 of the unrecorded plat of Interlaken subd. now being known as lot 32 of the recorded plat of the 7th map of Interlaken.

November 1937

Lloyd L. Jensen  
by K.E.J.

No. 868

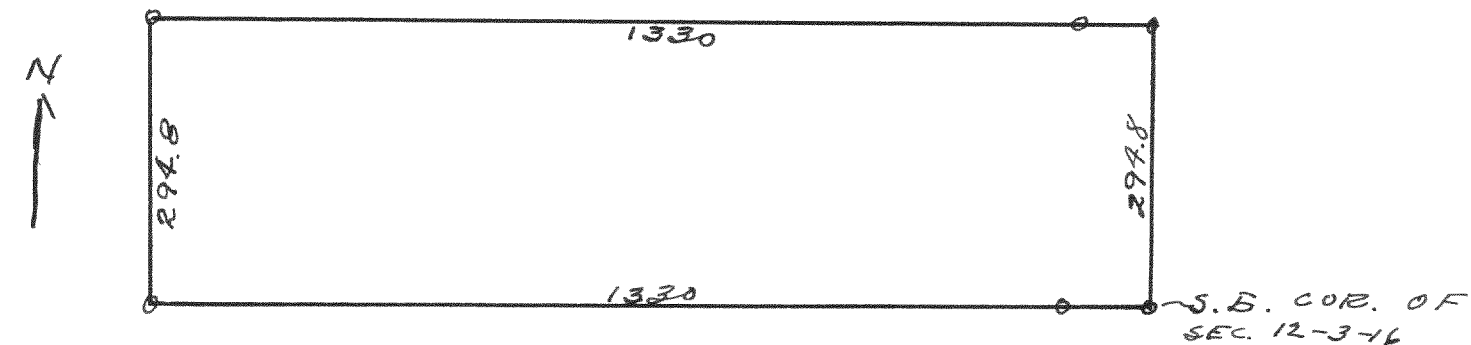

Survey to locate the bounds of 9 acres in the south end of the E 1/2 of the SE 1/4 of section 12-3-16 - no section corners were found, hence lines were used for the work.

March 1937

Lloyd L. Jensen  
by K.E.J.