

DESCRIPTION

Record of Survey.

No. 69

No. 70

OF SECTION, QUARTER SECTION AND QUARTER QUARTER SECTION CORNERS

Township....., North of Range..... of 4 Principal Meridian as presented by the courses and distances on the following plat, and annexed field-notes of survey:

Established the center of the section at the point of intersection of STRAIGHT quarter lines.

Established all quarter-quarter corners upon the section boundary at proportional distances between known section and quarter section corners, according to the original field-notes of the Government survey.

Established all lost corners at proportionate distances between known corners, according to the original field notes of the Government survey.

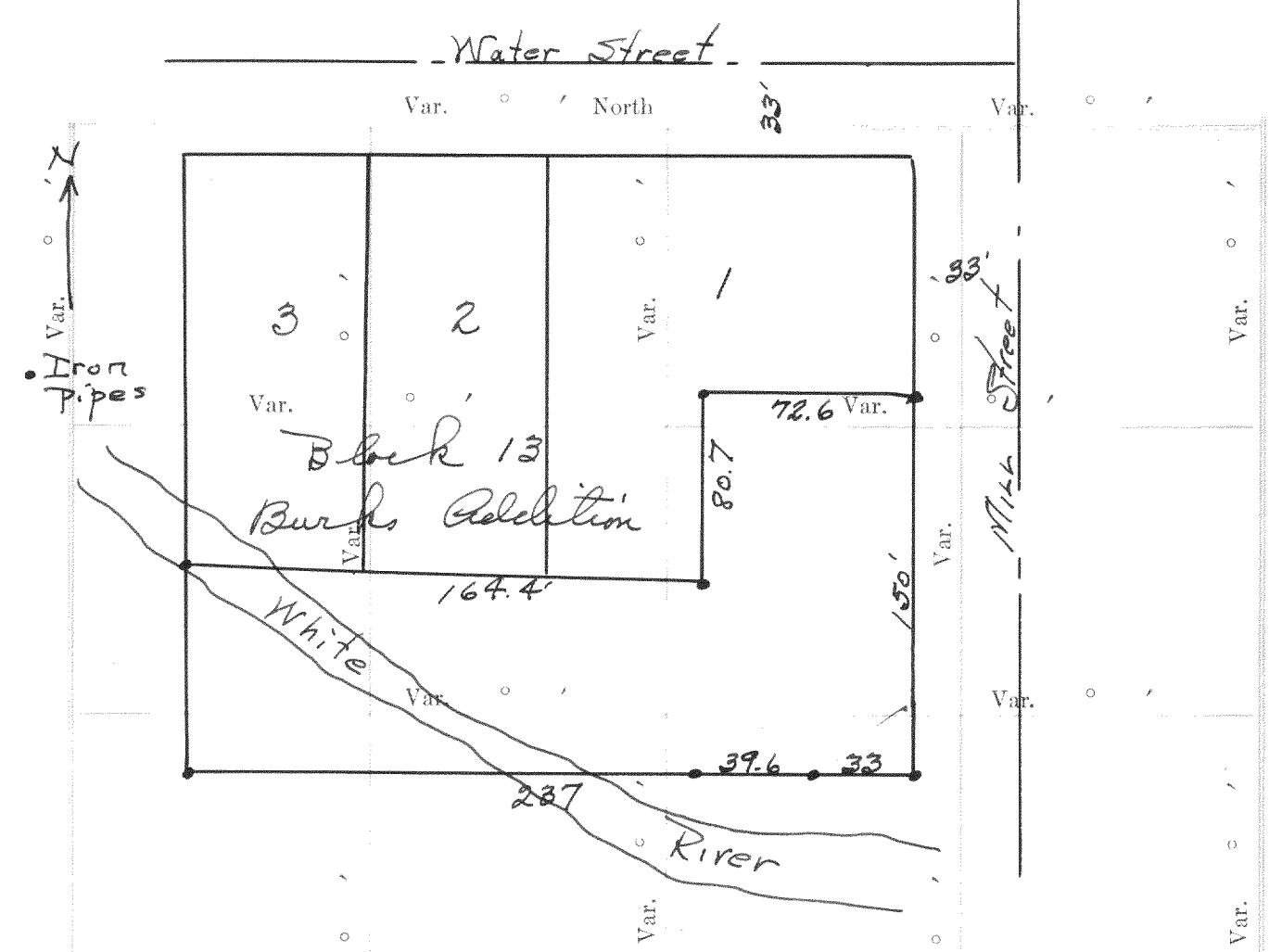

Plat of a survey for Robers of Lyons Wisconsin Location Sec. 10, T2N, R18E
 April 20, 1933
 Floyd S. Jensen
 County Surveyor

Plat of Section....., Township..... North, Range..... of 4 Principal Meridian Scale 80 chains to 6 inches. The figures in red ink are the lengths of the lines as stated in the field-notes of the Government survey.

Declination of the Magnetic Meridian from the True Meridian.....

Surveyed and sub-divided..... A. D. 1....., in accordance with the State Laws and Instructions of the Commissioner of the General Land office, and recorded on pages..... of Register in the County Clerk's office.

Witness my hand this..... day of..... A. D. 1..... SURVEYOR.



- GOVERNMENT CORNERS
- | No. | Bearing | In. Dia. | Courses they bear | Links Distant | Bearing | In. Dia. | Courses they bear | Links Distant | Bearing | In. Dia. | Courses they bear | Links Distant | Bearing | In. Dia. | Courses they bear | Links Distant |
|-----|------------------|-------------|-------------------|---------------|---------|----------|-------------------|---------------|---------|----------|-------------------|---------------|---------|----------|-------------------|---------------|
| 1. | N. W. Sec. Cor. | identified, | | | | | | | | | | | | | | |
| 2. | N. E. Sec. Cor. | identified, | | | | | | | | | | | | | | |
| 3. | S. E. Sec. Cor. | identified, | | | | | | | | | | | | | | |
| 4. | S. W. Sec. Cor. | identified, | | | | | | | | | | | | | | |
| 5. | N. 1/4 Sec. Cor. | identified, | | | | | | | | | | | | | | |
| 6. | E. 1/4 Sec. Cor. | identified, | | | | | | | | | | | | | | |
| 7. | S. 1/4 Sec. Cor. | identified, | | | | | | | | | | | | | | |
| 8. | W. 1/4 Sec. Cor. | identified, | | | | | | | | | | | | | | |
- SUBDIVISION CORNERS
- | No. | Description |
|-----|----------------------------|
| 1. | Center 1/4 Sec. Cor. |
| 2. | North 1/4-1/4s N. W. qr., |
| 3. | East 1/4-1/4s N. W. qr., |
| 4. | South 1/4-1/4s N. W. qr., |
| 5. | West 1/4-1/4s N. W. qr., |
| 6. | Center 1/4-1/4s N. W. qr., |
| 7. | North 1/4-1/4s N. E. qr., |
| 8. | East 1/4-1/4s N. E. qr., |
| 9. | South 1/4-1/4s N. E. qr., |
| 10. | Center 1/4-1/4s N. E. qr., |
| 11. | East 1/4-1/4s S. E. qr., |
| 12. | South 1/4-1/4s S. E. qr., |
| 13. | West 1/4-1/4s S. E. qr., |
| 14. | Center 1/4-1/4s S. E. qr., |
| 15. | South 1/4-1/4s S. W. qr., |
| 16. | West 1/4-1/4s S. W. qr., |
| 17. | Center 1/4-1/4s S. W. qr., |

Plat of a survey in Section 20, T4N, R18E

Beginning at the 1/8 post on the N. side of the NE 1/4 of Section 20, T4N, R18E of the 4th T.M.; thence E. on the Section line 736.56'; thence South 1211.2' to an iron pipe which is 187.5' N. of the westerly R.O.W. line of the Electric Railroad; thence West 728.8' to a pt. on the 1/8 section line, said pt. being 794.58' N. of the westerly R.O.W. line of the Electric R.R.; thence N. on the 1/8 sec. line 1201.9' to the place of beginning, and containing 20.29 Acres of land.

Dec. 28, 1933
 Floyd S. Jensen
 County Surveyor

NAMES OF SWORN ASSISTANTS

CHAINMEN FLAGMEN AXMEN

No. 71

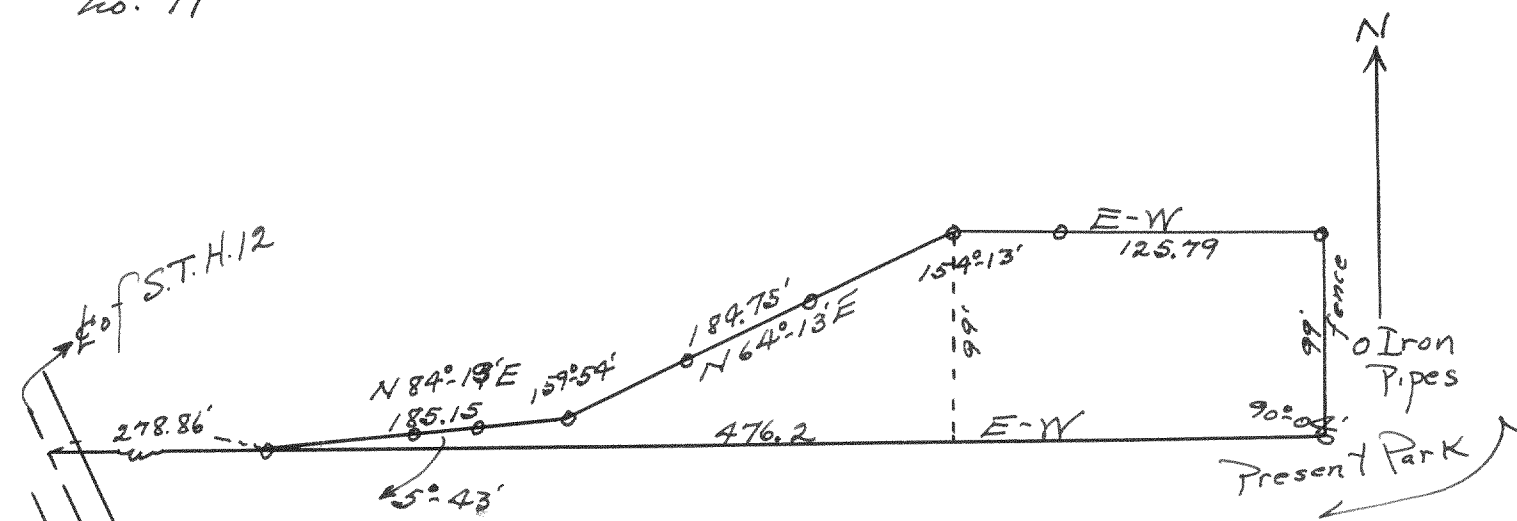

Park Survey for the Town of La Grange
 Location - SW 1/4 of Sec. 24, T4N, R16E

A parcel of land lying & being in the SW 1/4 of Section 24, T4N, R16E, commencing at the intersection of the N. line of a certain 4 rod strip of land as described and recorded in Vol. 83 Page 276 of Walworth County records, with the E of U. S. Highway 12, thence E 278.86' to an iron pipe the place of beginning, thence E 476.2', thence N. 99', thence N. 125.79', thence S 64° 13' W, thence S 84° 19' W 185.15' to the place of beginning & containing 0.548 Acres of land.

Lloyd S. Jensen
 Dec. 14, 1933
 County Surveyor

No 72

School Survey - Dist. #4 - Town of La Grange

E of U.S. Highway #12

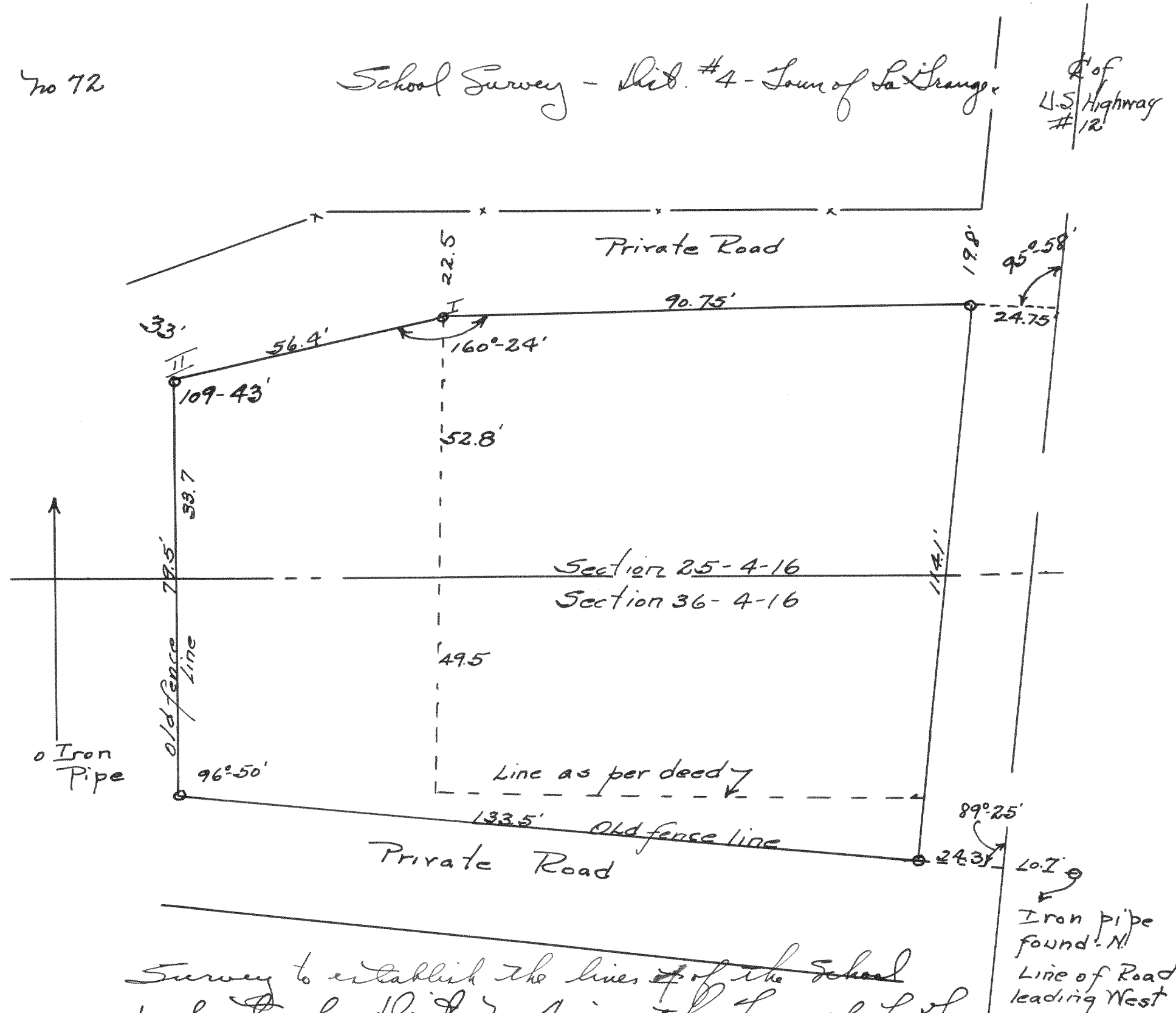

Survey to establish the lines of the school property for dist. no. 4 in the Town of La Grange. Two deeds 18-511 & 98-61 give the bounds of the property. It was found that the school is to far to the West. Stakes were found in the South & stakes placed in the north at a reasonable distance from the Private road.

Iron pipe no. I was placed at the corner of the school land but no II was placed only as a line for the fence it lying to the West of the school prop.

Jan 9, 1934
 Lloyd S. Jensen
 County Surveyor