

# DESCRIPTION

## Record of Survey.

OF SECTION, QUARTER SECTION AND QUARTER QUARTER SECTION CORNERS

No. 807

Township..... North of Range..... of 4 Principal Meridian as presented by the courses and distances on the following plat, and annexed field-notes of survey:

Established the center of the section at the point of intersection of STRAIGHT quarter lines.  
Established all quarter-quarter corners upon the section boundary at proportional distances between known section and quarter section corners, according to the original field-notes of the Government survey.  
Established all lost corners at proportionate distances between known corners, according to the original field notes of the Government survey.

*Survey of Road south from unit 2 of Country Club estates.*

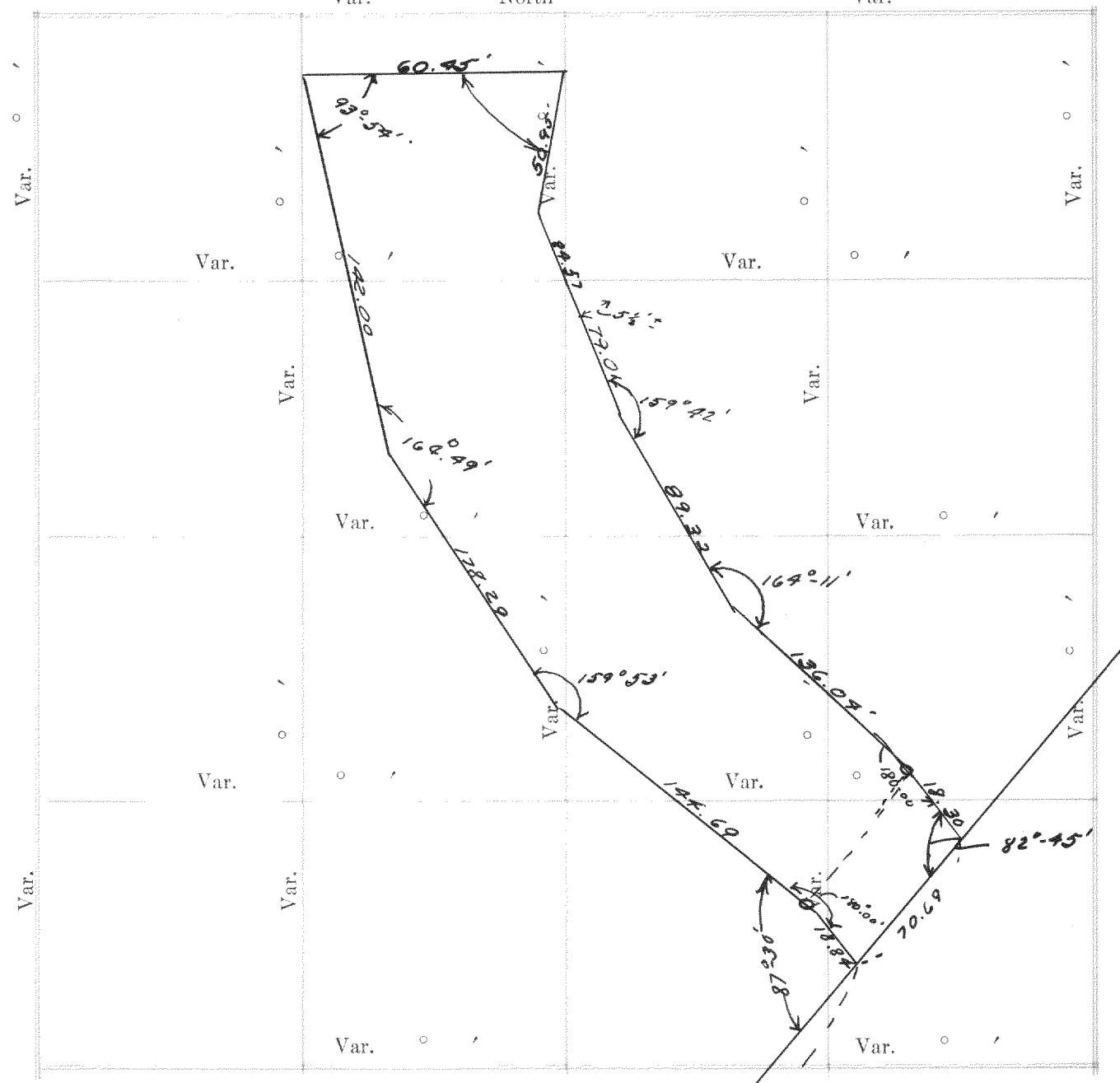

Plat of Section..... Township..... North, Range..... of 4 Principal Meridian Scale 80 chains to 6 inches. The figures in red ink are the lengths of the lines as stated in the field notes of the Government survey.

Declination of the Magnetic Meridian from the True Meridian.....  
Surveyed and sub-divided..... A. D. 1 , in accordance with the State Laws and Instructions of the Commissioner of the General Land office, and recorded on pages..... of Register in the County Clerk's office.

Witness my hand this..... day of..... A. D. 1  
*Lloyd L. Jensen*  
SURVEYOR.  
*by H.E.G.*

GOVERNMENT CORNERS				N. C. MILLER CO., MFG. STATIONERS, MILWAUKEE X15000							
Bearing	In.	Courses	Links	Bearing	In.	Courses	Links	Bearing	In.	Courses	Links
Trees	Dia.	they bear	Distant	Trees	Dia.	they bear	Distant	Trees	Dia.	they bear	Distant

- No. 808
1. N. W. Sec. Cor. identified,
  2. N. E. Sec. Cor. identified,
  3. S. E. Sec. Cor. identified,
  4. S. W. Sec. Cor. identified,
  5. N. 1/4 Sec. Cor. identified,
  6. E. 1/4 Sec. Cor. identified,
  7. S. 1/4 Sec. Cor. identified,
  8. W. 1/4 Sec. Cor. identified,

- Subdivision Corners
1. Center 1/4 Sec. Cor.
  2. North 1/4-1/4s N. W. qr.,
  3. East 1/4-1/4s N. W. qr.,
  4. South 1/4-1/4s N. W. qr.,
  5. West 1/4-1/4s N. W. qr.,
  6. Center 1/4-1/4s N. W. qr.,
  7. North 1/4-1/4s N. E. qr.,
  8. East 1/4-1/4s N. E. qr.,
  9. South 1/4-1/4s N. E. qr.,
  10. Center 1/4-1/4s N. E. qr.,
  11. East 1/4-1/4s S. E. qr.,
  12. South 1/4-1/4s S. E. qr.,
  13. West 1/4-1/4s S. E. qr.,
  14. Center 1/4-1/4s S. E. qr.,
  15. South 1/4-1/4s S. W. qr.,
  16. West 1/4-1/4s S. W. qr.,
  17. Center 1/4-1/4s S. W. qr.

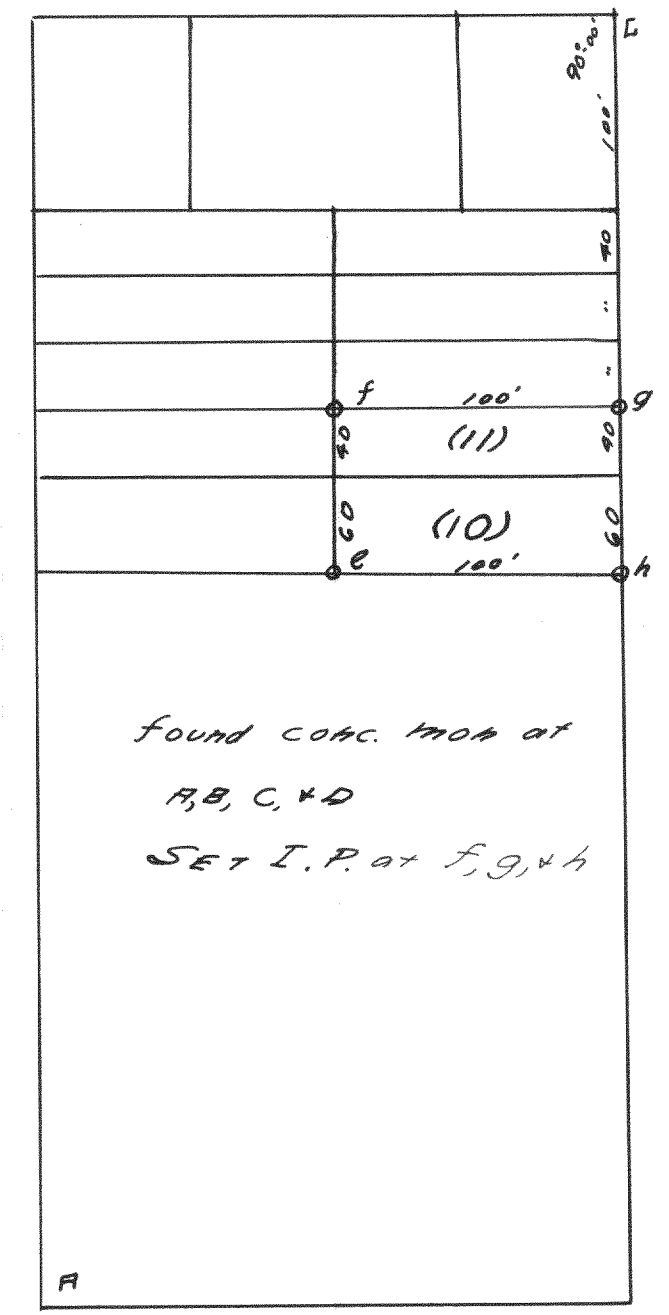

NAMES OF SWORN ASSISTANTS

CHAINMEN FLAGMEN AXMEN

*Survey of lots 10 & 11 of block 59 of Interlaken subd. for Carl K. Miller April 12, 1937*  
*Lloyd L. Jensen*  
*by H.E.G.*

256

No. 809

Survey of lot for Clayton Kauffman.  
Lot is in the City of Elkhorn and  
in the NW<sup>4</sup> SE<sup>4</sup> 36, T3N R16E

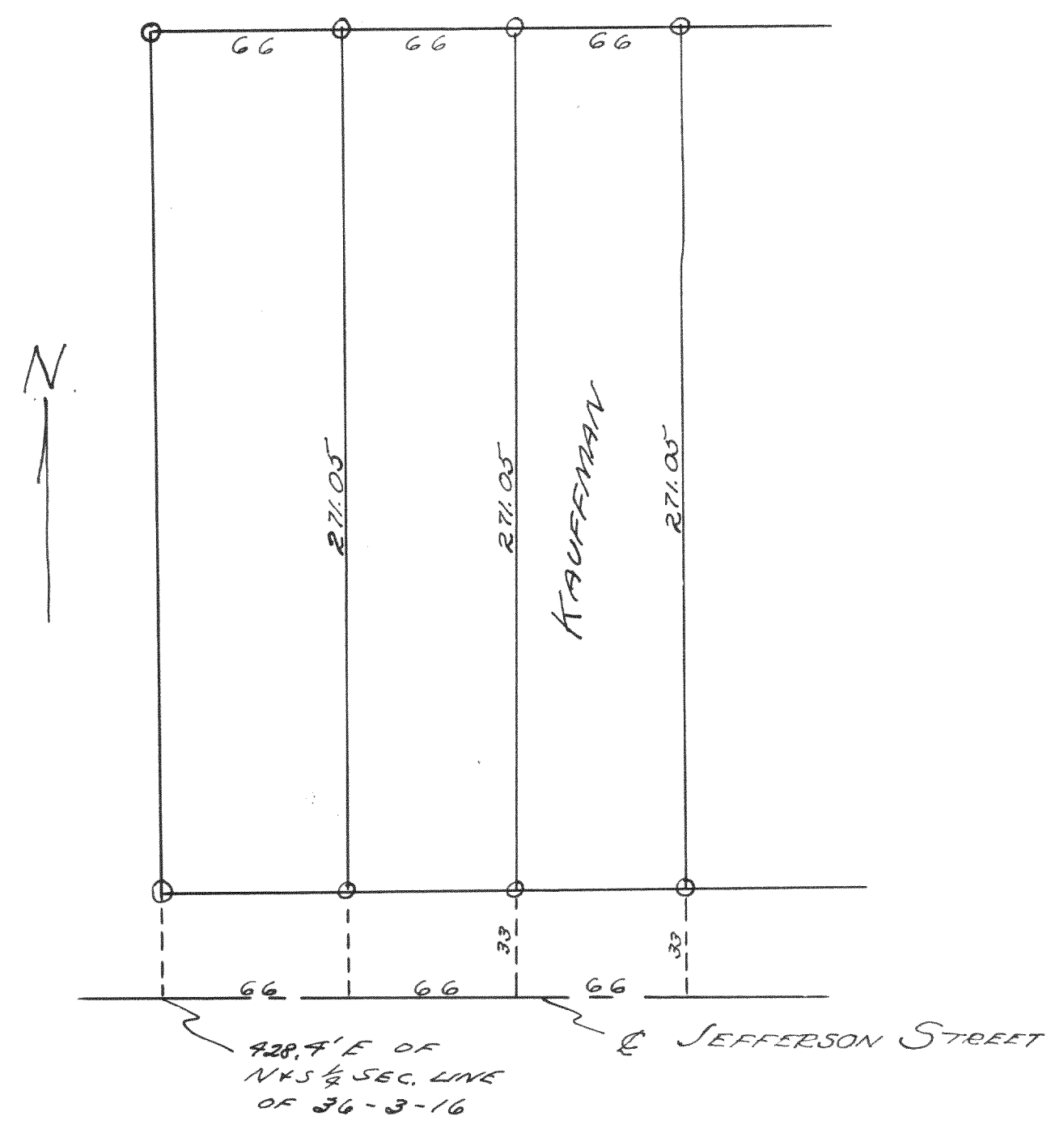

April 12, 1937

Lloyd L. Jensen  
by H.E.J.

No. 810

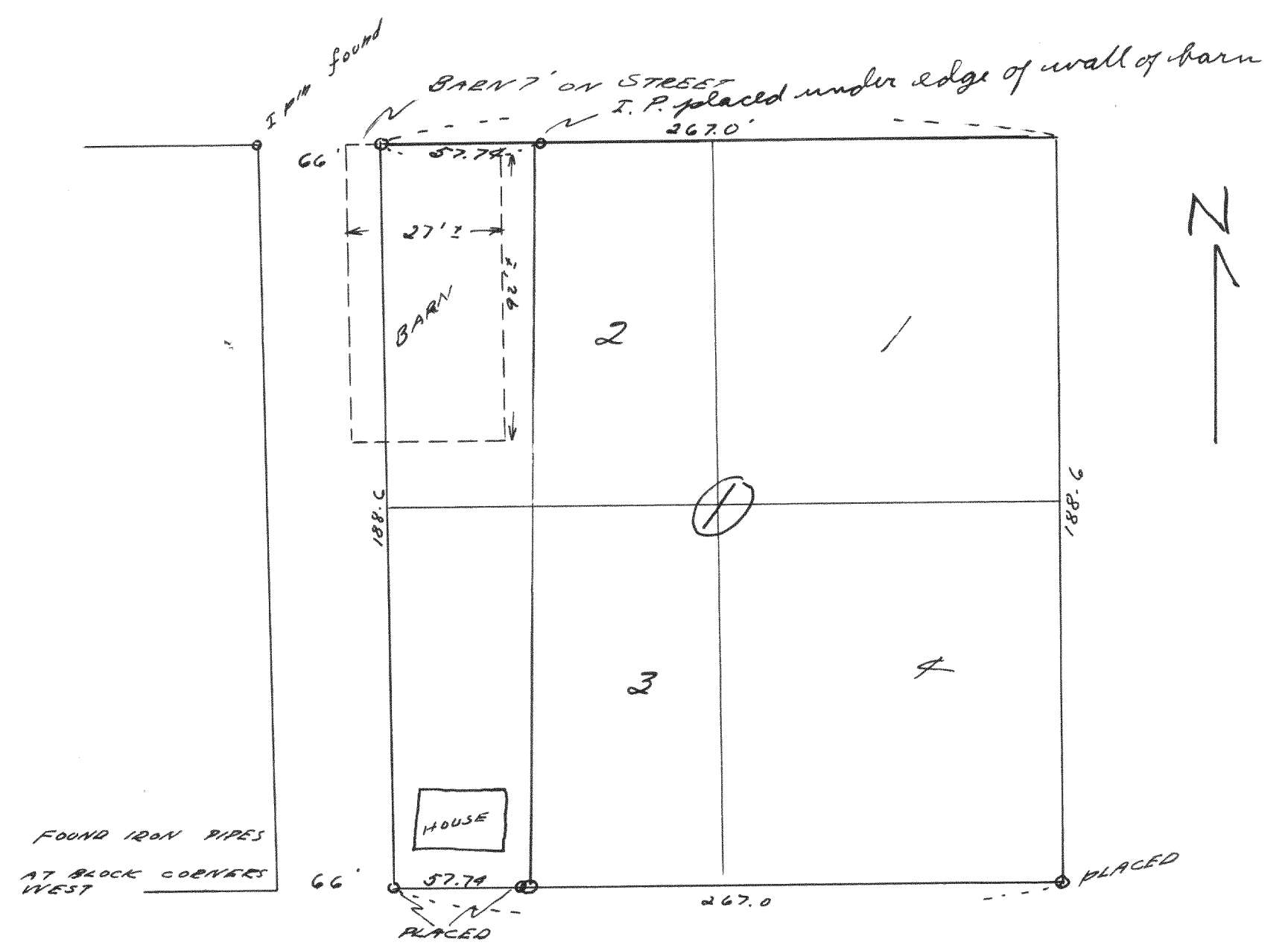

Survey of lots 1, 2, 3 & 4 of Blk I of  
Rockwell's Addition to the City of Elkhorn.

April 12, 1937

Lloyd L. Jensen  
by H.E.J.