

Record of Survey.

Township....., North of Range.....of 4 Principal Meridian  
as presented by the courses and distances on the following plat, and annexed field-notes of survey:  
Established the center of the section at the point of intersection of STRAIGHT quarter lines.  
Established all quarter-quarter corners upon the section boundary at proportional distances between known section and quarter section corners, according to the original field-notes of the Government survey.  
Established all lost corners at proportionate distances between known corners, according to the original field notes of the Government survey.

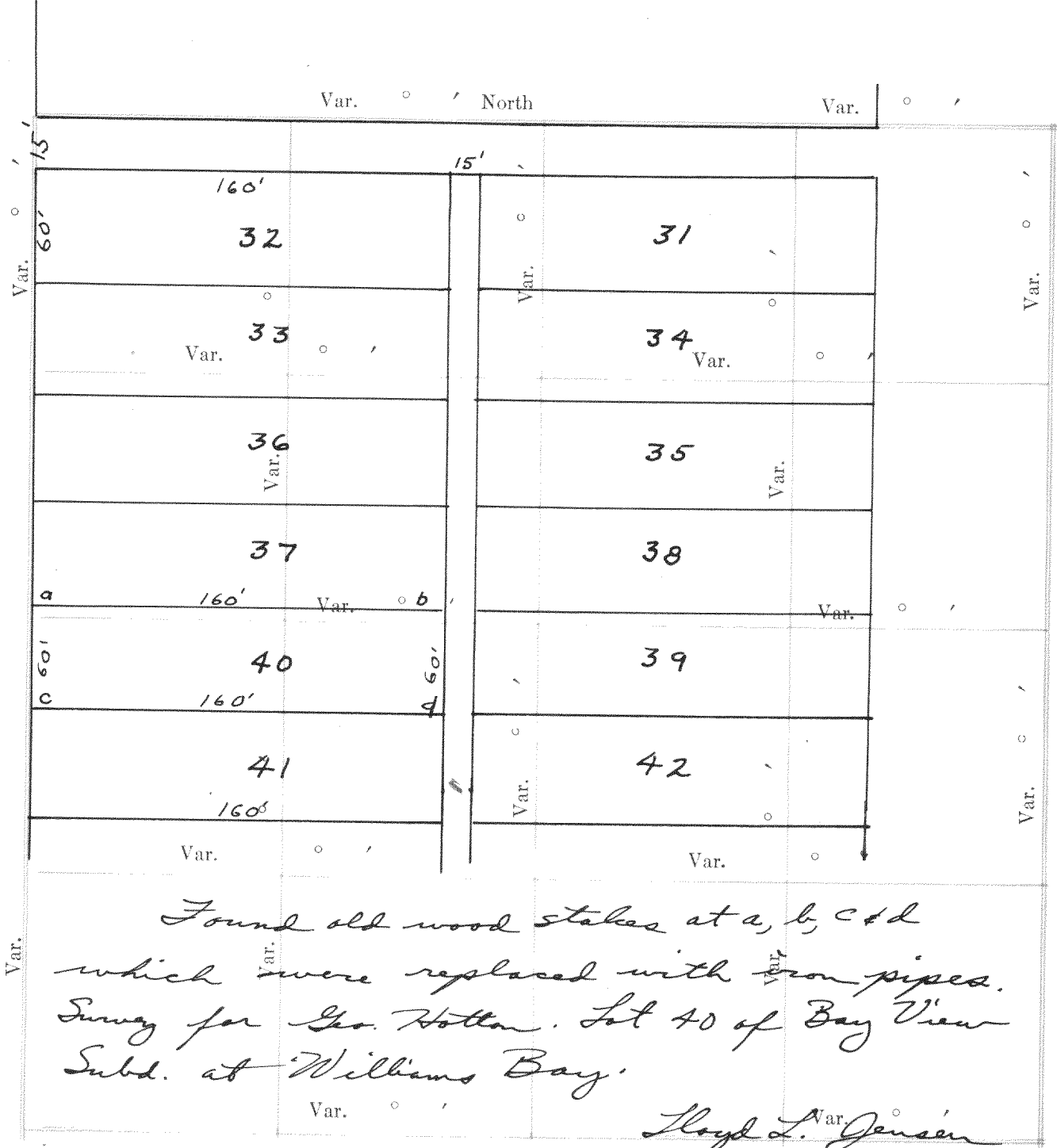

Plat of Section....., Township.....North, Range.....of 4 Principal Meridian Scale  
80 chains to 6 inches. The figures in red ink are the lengths of the lines as stated in the field-notes of the Government survey.

Declination of the Magnetic Meridian from the True Meridian.....  
Surveyed and sub-divided.....A. D. 1....., in accordance  
with the State Laws and Instructions of the Commissioner of the General Land office, and recorded on pages  
.....of Register in the County Clerk's office.

Witness my hand this.....day of.....A. D. 1.....  
.....SURVEYOR.

OF SECTION, QUARTER SECTION AND QUARTER QUARTER SECTION CORNERS

GOVERNMENT CORNERS				H. C. MILLER CO., MFG. STATIONERS, MILWAUKEE X15000								
No.	Bearing	In. Dia.	Courses they bear	Links Distant	Bearing	In. Dia.	Courses they bear	Links Distant	Bearing	In. Dia.	Courses they bear	Links Distant
1.	N. W. Sec. Cor. identified,											
2.	N. E. Sec. Cor. identified,											
3.	S. E. Sec. Cor. identified,											
4.	S. W. Sec. Cor. identified,											
5.	N. 1/4 Sec. Cor. identified,											
6.	E. 1/4 Sec. Cor. identified,											
7.	S. 1/4 Sec. Cor. identified,											
8.	W. 1/4 Sec. Cor. identified,											
Subdivision Corners												
No.												
1.	Center 1/4 Sec. Cor.											
2.	North 1/4-1/4s N. W. qr.,											
3.	East 1/4-1/4s N. W. qr.,											
4.	South 1/4-1/4s N. W. qr.,											
5.	West 1/4-1/4s N. W. qr.,											
6.	Center 1/4-1/4s N. W. qr.,											
7.	North 1/4-1/4s N. E. qr.,											
8.	East 1/4-1/4s N. E. qr.,											
9.	South 1/4-1/4s N. E. qr.,											
10.	Center 1/4-1/4s N. E. qr.,											
11.	East 1/4-1/4s S. E. qr.,											
12.	South 1/4-1/4s S. E. qr.,											
13.	West 1/4-1/4s S. E. qr.,											
14.	Center 1/4-1/4s S. E. qr.,											
15.	South 1/4-1/4s S. W. qr.,											
16.	West 1/4-1/4s S. W. qr.,											
17.	Center 1/4-1/4s S. W. qr.,											

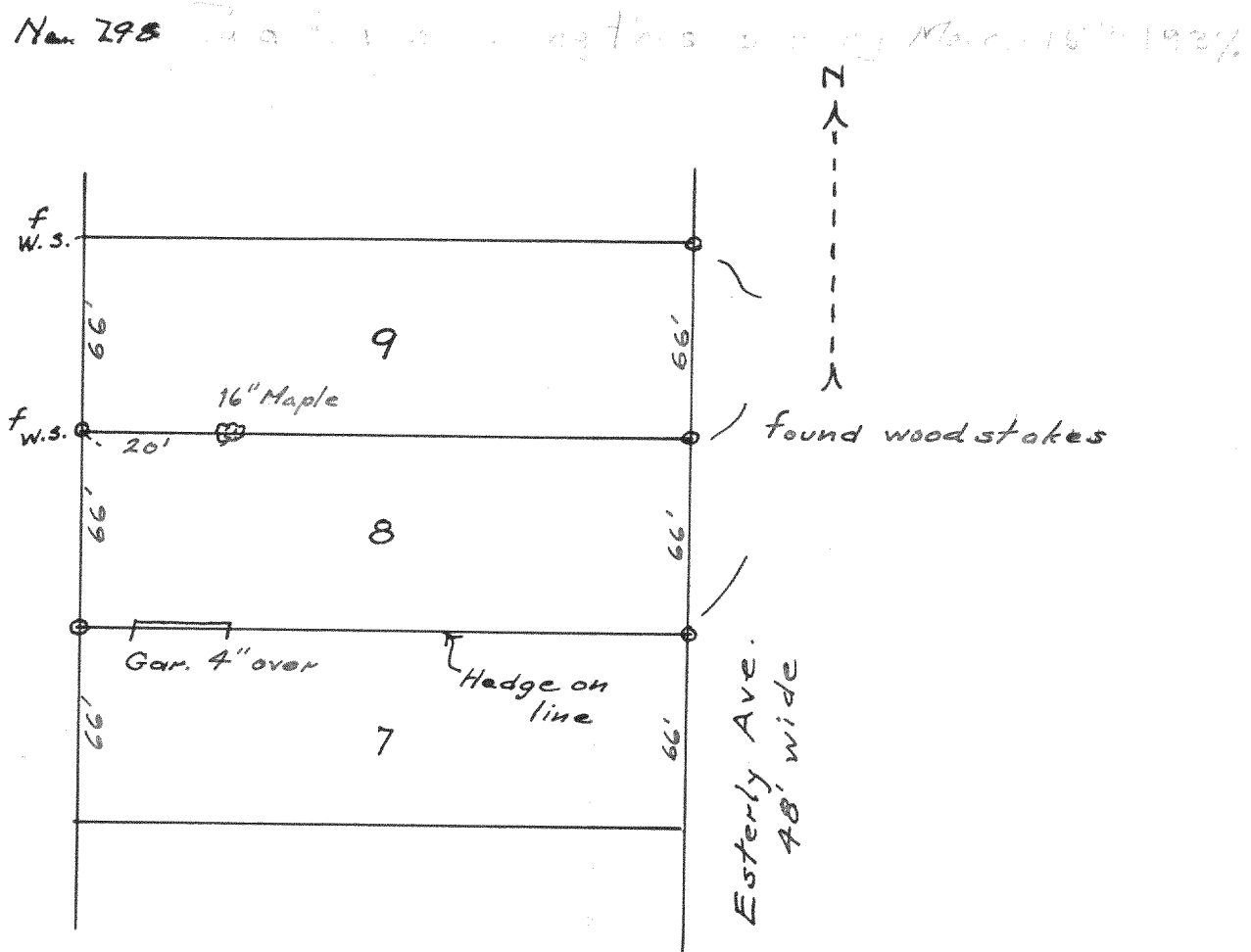

Survey of Lot 9 of Fish & Johnson's  
Add. to the City of Milwaukee.

Sept. 22, 1936  
Lloyd L. Jensen  
County Surveyor  
By W. E. H.

NAMES OF SWORN ASSISTANTS

CHAINMEN	FLAGMEN	AXMEN

Survey of a parcel of land at the Southeast  
corner of the intersection of highways No 12  
and 15 in Section 18, T3N R1E of Walworth  
County Wis.

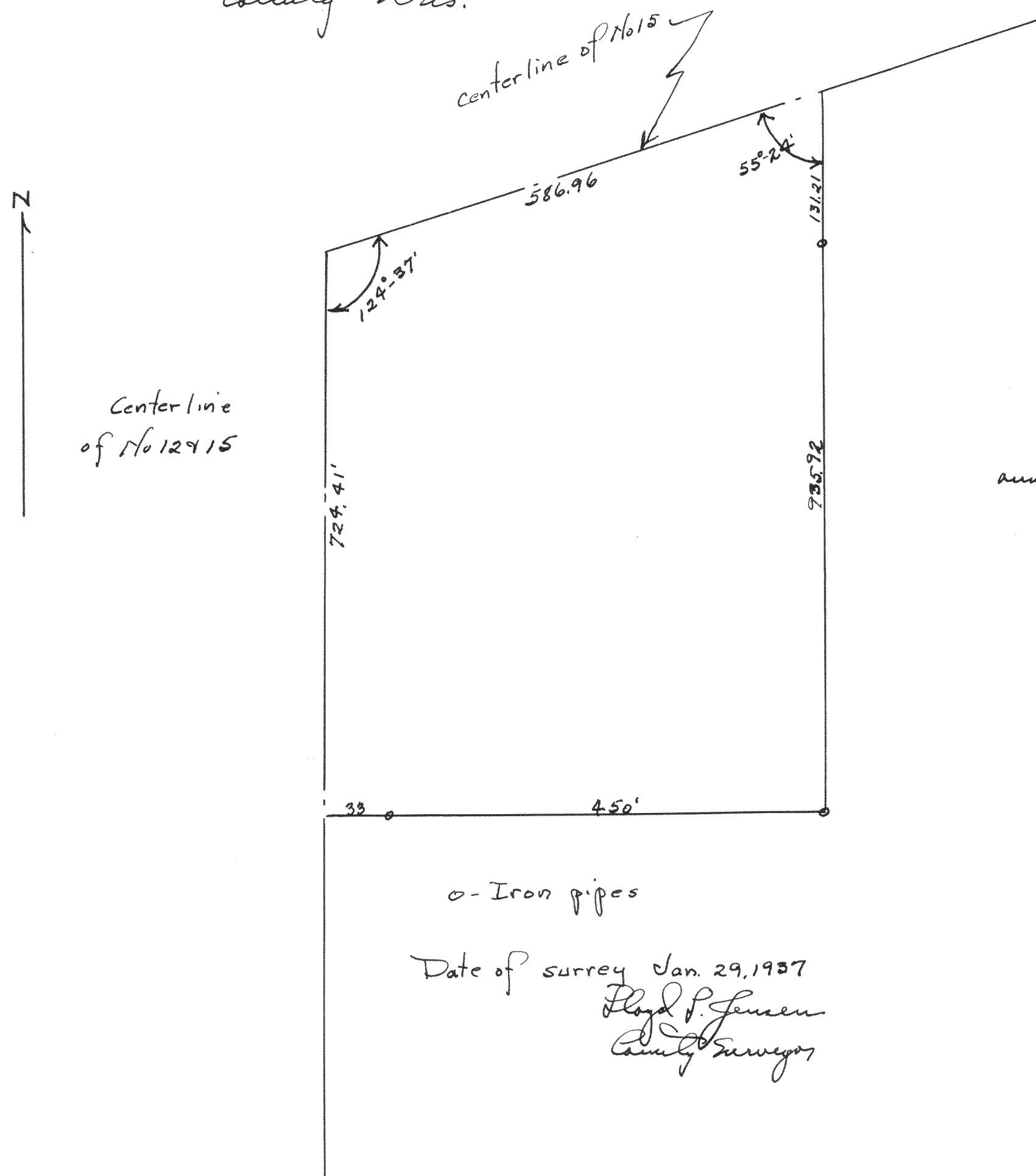

No. 800 Survey of land for garage lot for the Township of La Fayette.

