

Record of Survey.

DESCRIPTION

252

Township..... North of Range..... of 4 Principal Meridian as presented by the courses and distances on the following plat, and annexed field-notes of survey:

Established the center of the section at the point of intersection of STRAIGHT quarter lines.

Established all quarter-quarter corners upon the section boundary at proportional distances between known section and quarter section corners, according to the original field-notes of the Government survey.

Established all lost corners at proportionate distances between known corners, according to the original field notes of the Government survey.

No. 793

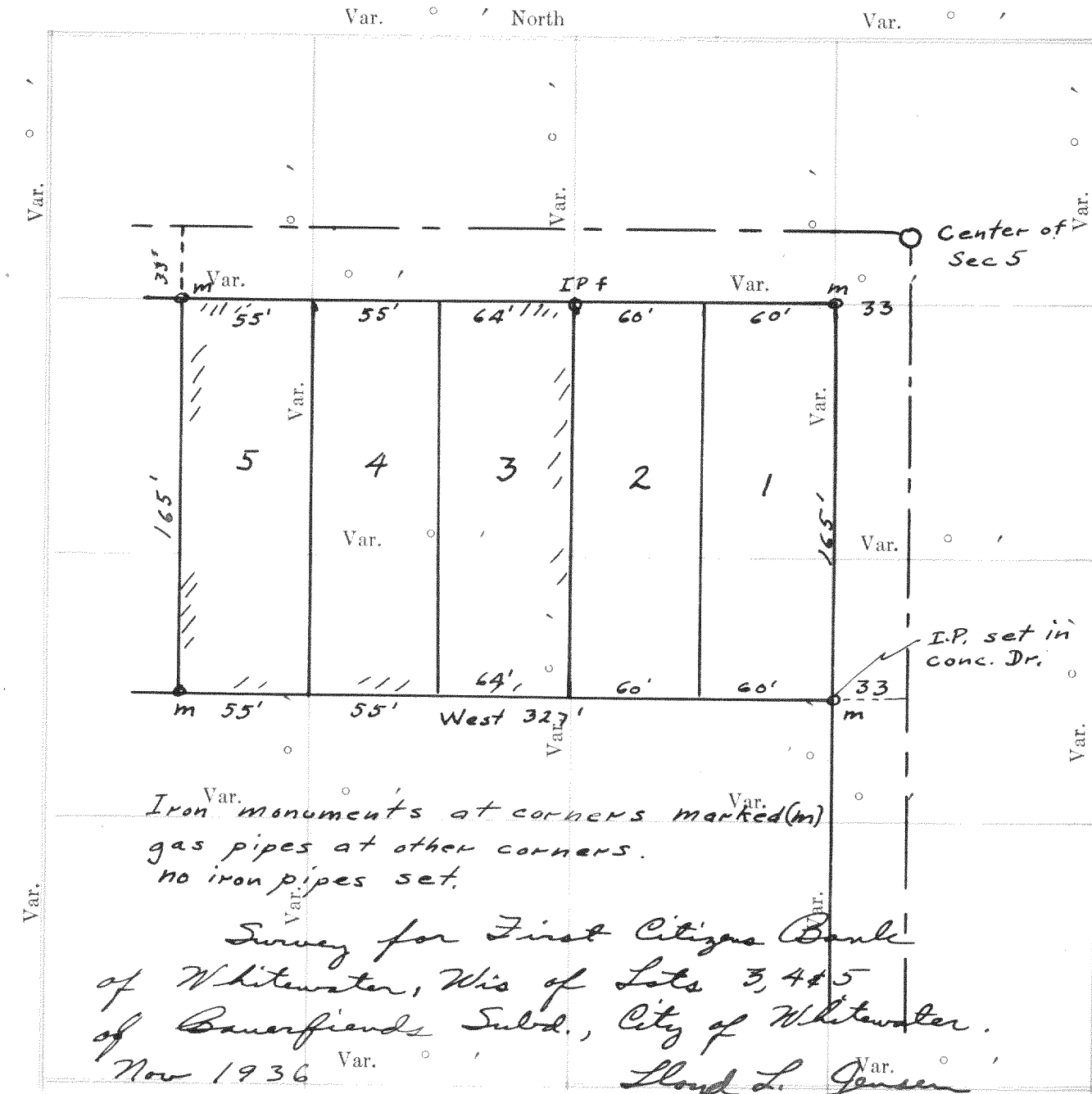

Survey for First Citizens Bank of Whitewater, Wis of Lots 3, 4 & 5 of Bauerfields Subd., City of Whitewater. Nov 1936
Lloyd L. Jensen
County Surveyor

Plat of Section..... Township..... North, Range..... of 4 Principal Meridian Scale 80 chains to 6 inches. The figures in red ink are the lengths of the lines as stated in the field-notes of the Government survey.

Declination of the Magnetic Meridian from the True Meridian.....
 Surveyed and sub-divided..... A. D. 1....., in accordance with the State Laws and Instructions of the Commissioner of the General Land office, and recorded on pages..... of Register in the County Clerk's office.

Witness my hand this..... day of..... A. D. 1.....
 SURVEYOR.

OF SECTION, QUARTER SECTION AND QUARTER QUARTER SECTION CORNERS

GOVERNMENT CORNERS				H. C. MILLER CO. MFG. STATIONERS, MILWAUKEE WISCONSIN								
No.	Bearing	In. Dia.	Courses they bear	Links Distant	Bearing	In. Dia.	Courses they bear	Links Distant	Bearing	In. Dia.	Courses they bear	Links Distant
1.	N. W. Sec. Cor. identified,											
2.	N. E. Sec. Cor. identified,											
3.	S. E. Sec. Cor. identified,											
4.	S. W. Sec. Cor. identified,											
5.	N. 1/4 Sec. Cor. identified,											
6.	E. 1/4 Sec. Cor. identified,											
7.	S. 1/4 Sec. Cor. identified,											
8.	W. 1/4 Sec. Cor. identified,											
Subdivision Corners												
No.												
1.	Center 1/4 Sec. Cor.											
2.	North 1/4-1/4s N. W. qr.,											
3.	East 1/4-1/4s N. W. qr. Sec. Cor. 10, 11			118.74				147.84				75.15
4.	South 1/4-1/4s N. W. qr.,											
5.	West 1/4-1/4s N. W. qr.,											
6.	Center 1/4-1/4s N. W. qr.,											
7.	North 1/4-1/4s N. E. qr.,											
8.	East 1/4-1/4s N. E. qr.,											
9.	South 1/4-1/4s N. E. qr.,											
10.	Center 1/4-1/4s N. E. qr.,											
11.	East 1/4-1/4s S. E. qr.,											
12.	South 1/4-1/4s S. E. qr.,											
13.	West 1/4-1/4s S. E. qr.,											
14.	Center 1/4-1/4s S. E. qr.,											
15.	South 1/4-1/4s S. W. qr.,											
16.	West 1/4-1/4s S. W. qr.,											
17.	Center 1/4-1/4s S. W. qr.,											

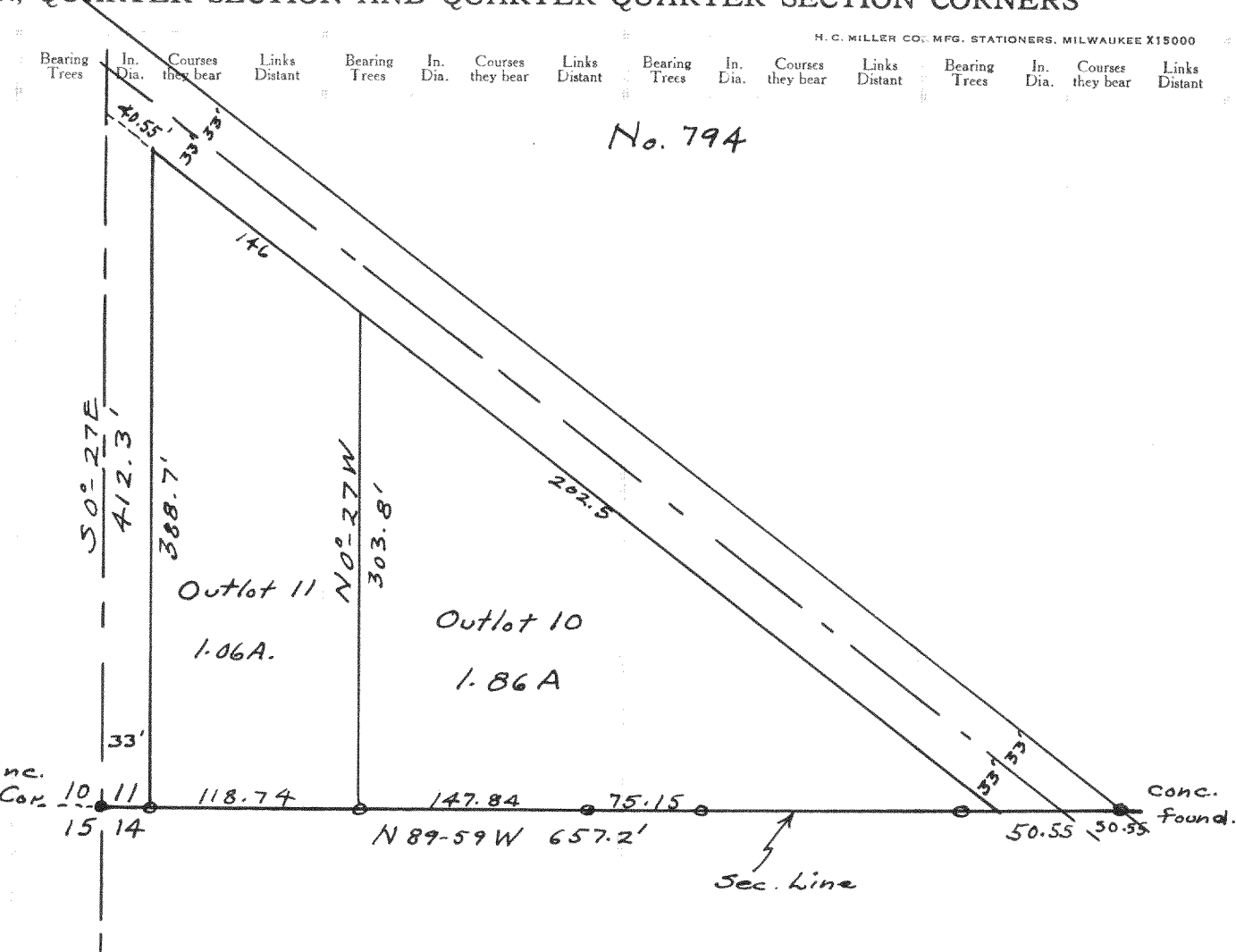

Survey of Outlot 10 in Sec 11-1-16 in the Village of Fontana.

Lloyd L. Jensen
County Surveyor
By W. E. H.

NAMES OF SWORN ASSISTANTS

CHAINMEN FLAGMEN AXMEN

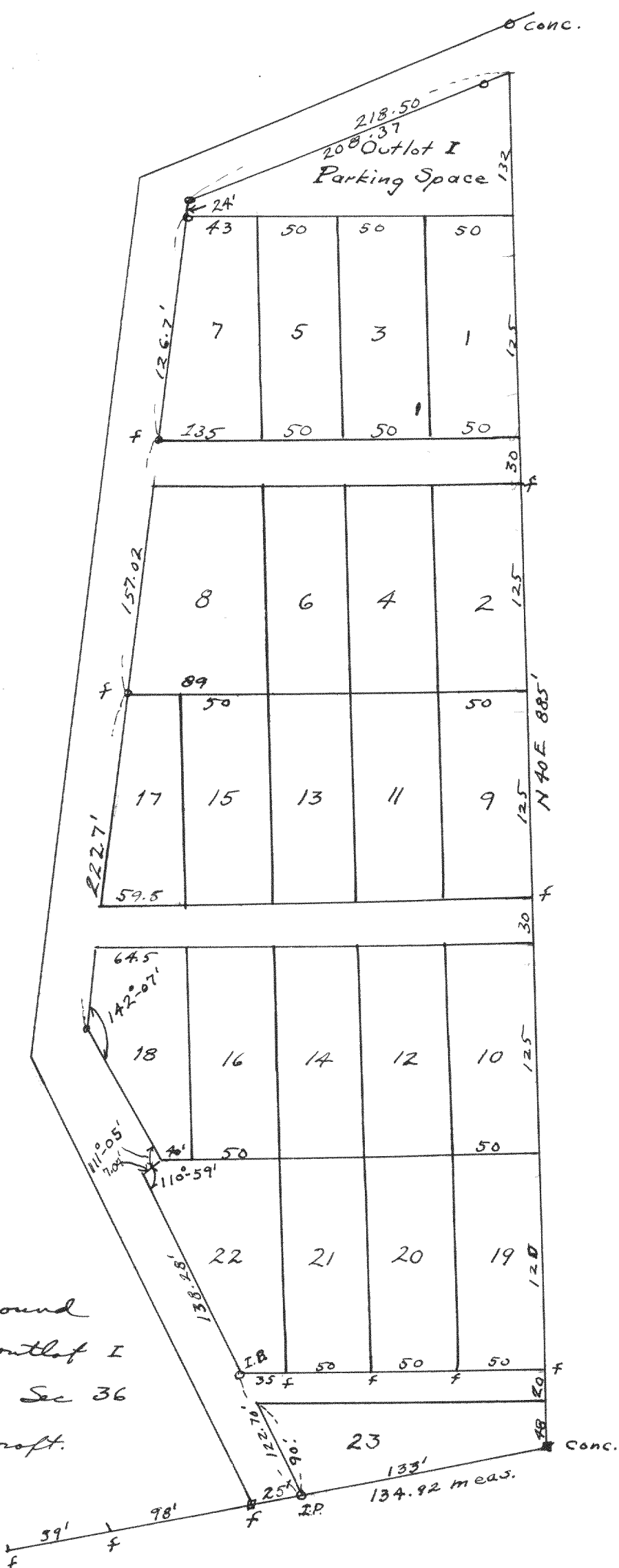

Survey of lines around
lots 1-23 incl. and outlet I
of Lauderdale Hts. in Sec 36
T4N, R16E for Ravenscroft.
Nov. 1936

Lloyd L. Jensen
County Surveyor
By W. E. H.

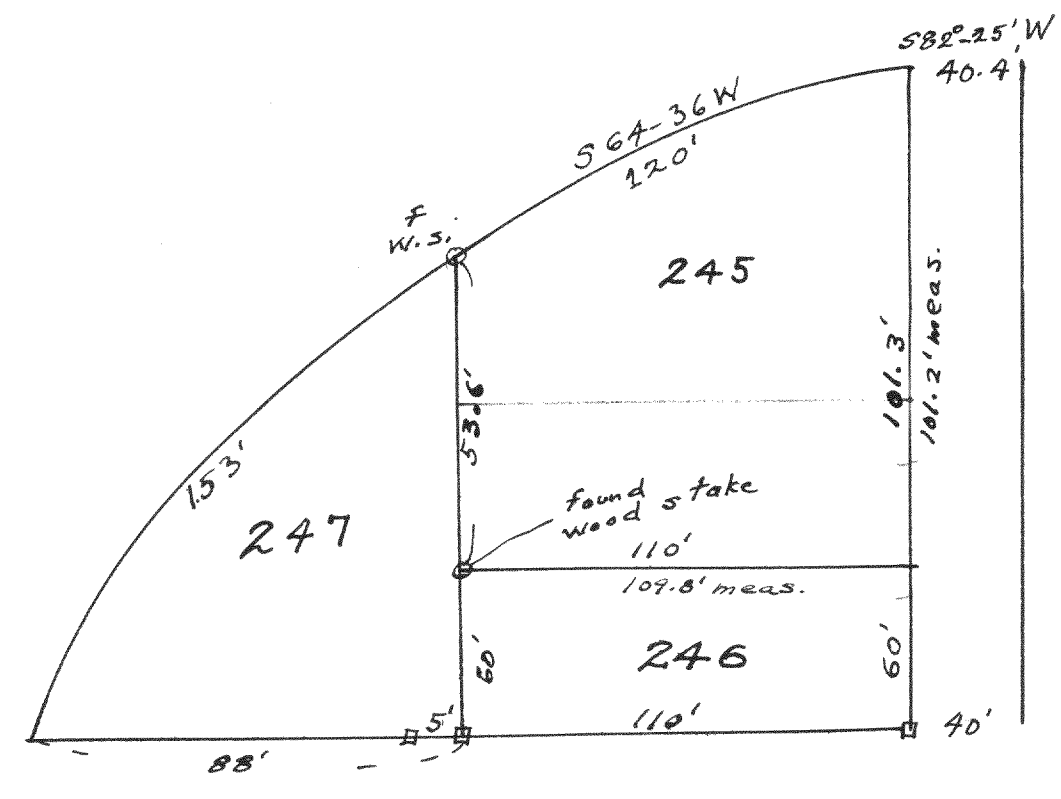

Survey of Lot 245 of Cedar Pt. Park
(3rd add) at Williams Bay.

Sept. 7, 1936

Lloyd L. Jensen
County Surveyor
By W. E. H.