

Record of Survey.

DESCRIPTION

Township _____, North of Range _____ of 4 Principal Meridian as presented by the courses and distances on the following plat, and annexed field-notes of survey:
Established the center of the section at the point of intersection of STRAIGHT quarter lines.
Established all quarter-quarter corners upon the section boundary at proportional distances between known section and quarter section corners, according to the original field-notes of the Government survey.
Established all lost corners at proportionate distances between known corners, according to the original field notes of the Government survey.
No. 776

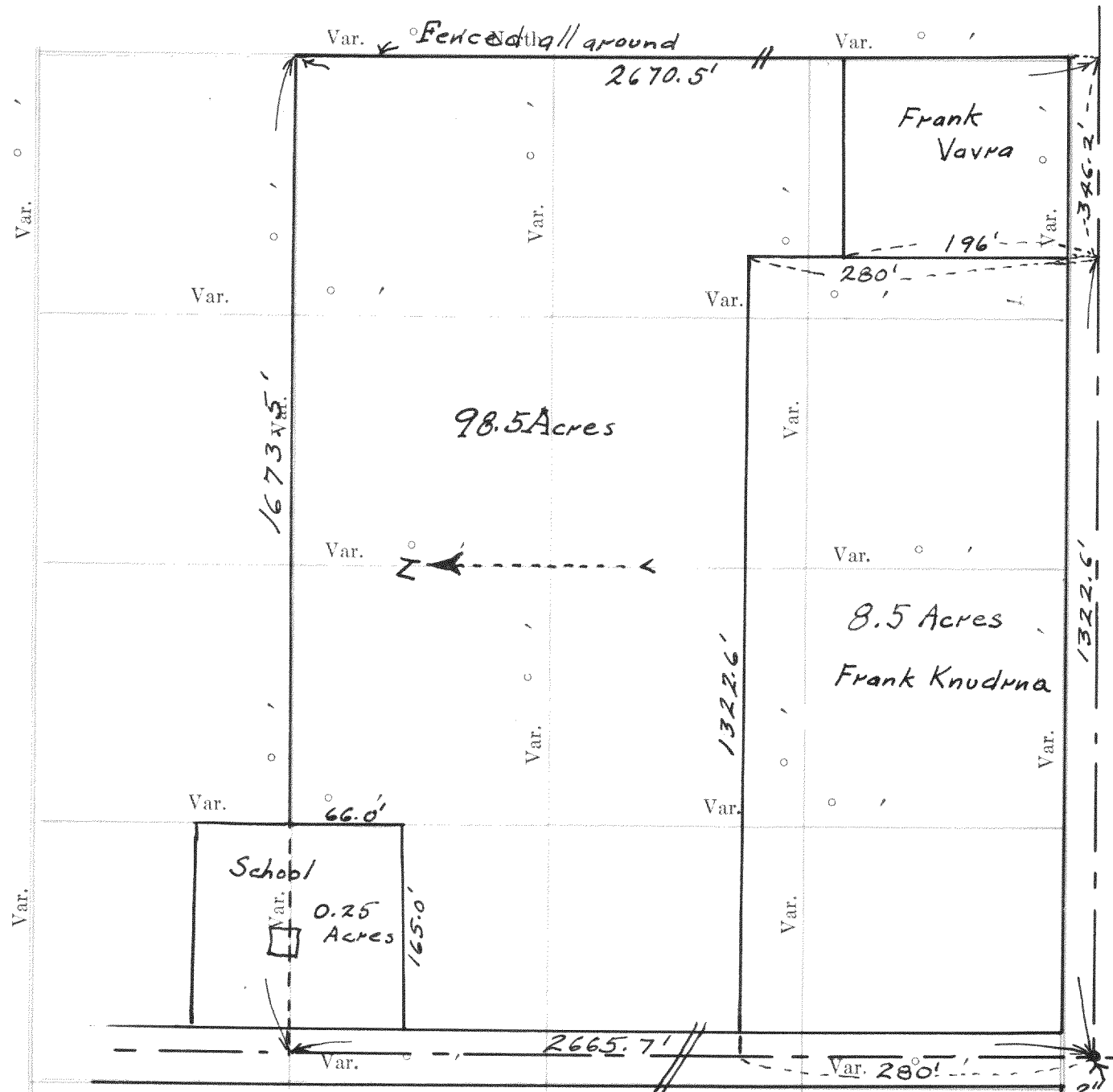

Plat of Section _____, Township _____ North, Range _____ of 4 Principal Meridian, Scale _____
80 chains to 6 inches. The figures in red ink are the lengths of the lines as stated in the field-notes of the Government survey.
Declination of the Magnetic Meridian from the True Meridian _____
Surveyed and subdivided _____
with the State Laws and Instructions of the Commissioner of the General Land office and recorded on pages _____ of Register in the County Clerk's office.
Witness my hand this _____ day of _____ A. D. 1 _____ SURVEYOR.

OF SECTION, QUARTER SECTION AND QUARTER QUARTER SECTION CORNERS

GOVERNMENT CORNERS

No. 1. N. W. Sec. Cor. identified,
2. N. E. Sec. Cor. identified,
3. S. E. Sec. Cor. identified,
4. S. W. Sec. Cor. identified,
5. N. 1/4 Sec. Cor. identified,
6. E. 1/4 Sec. Cor. identified,
7. S. 1/4 Sec. Cor. identified,
8. W. 1/4 Sec. Cor. identified,

Subdivision Corners

No. 1. Center 1/4 Sec. Cor.,
2. North 1/4-1/4s N. W. qr.,
3. East 1/4-1/4s N. W. qr.,
4. South 1/4-1/4s N. W. qr.,
5. West 1/4-1/4s N. W. qr.,
6. Center 1/4-1/4s N. W. qr.,
7. North 1/4-1/4s N. E. qr.,
8. East 1/4-1/4s N. E. qr.,
9. South 1/4-1/4s N. E. qr.,
10. Center 1/4-1/4s N. E. qr.,
11. East 1/4-1/4s S. E. qr.,
12. South 1/4-1/4s S. E. qr.,
13. West 1/4-1/4s S. E. qr.,
14. Center 1/4-1/4s S. E. qr.,
15. South 1/4-1/4s S. W. qr.,
16. West 1/4-1/4s S. W. qr.,
17. Center 1/4-1/4s S. W. qr.

No. 777

Channel

Line of old fence 340.0' Westerly line of lot 115

216.44 N 11-24 W

115.77 N 6-26 W

116.95 N 25-07 W

168.70 N 15-04 W

168.70 line of old fence

95.02' N 48-30 E ROAD

70.0'

70.8'

83.60' N 27-10 W

cl. 3' J.R. found

N

Subdivision of Lots 115-116 of Beulah Heights Subd. in Sec 8-4-18
Sept. 1936
Lloyd L. Jensen
County Surveyor
By W. E. H.

NAMES OF SWORN ASSISTANTS

CHAINMEN FLAGMEN AXMEN