

# Record of Survey.

# DESCRIPTION

244

OF SECTION, QUARTER SECTION AND QUARTER QUARTER SECTION CORNERS

Township..... North of Range..... of 4 Principal Meridian  
 as presented by the courses and distances on the following plat, and annexed field-notes of survey:  
 Established the center of the section at the point of intersection of STRAIGHT quarter lines.  
 Established all quarter-quarter corners upon the section boundary at proportional distances between known section and quarter section corners, according to the original field-notes of the Government survey.  
 Established all lost corners at proportionate distances between known corners, according to the original field notes of the Government survey.

No. 768

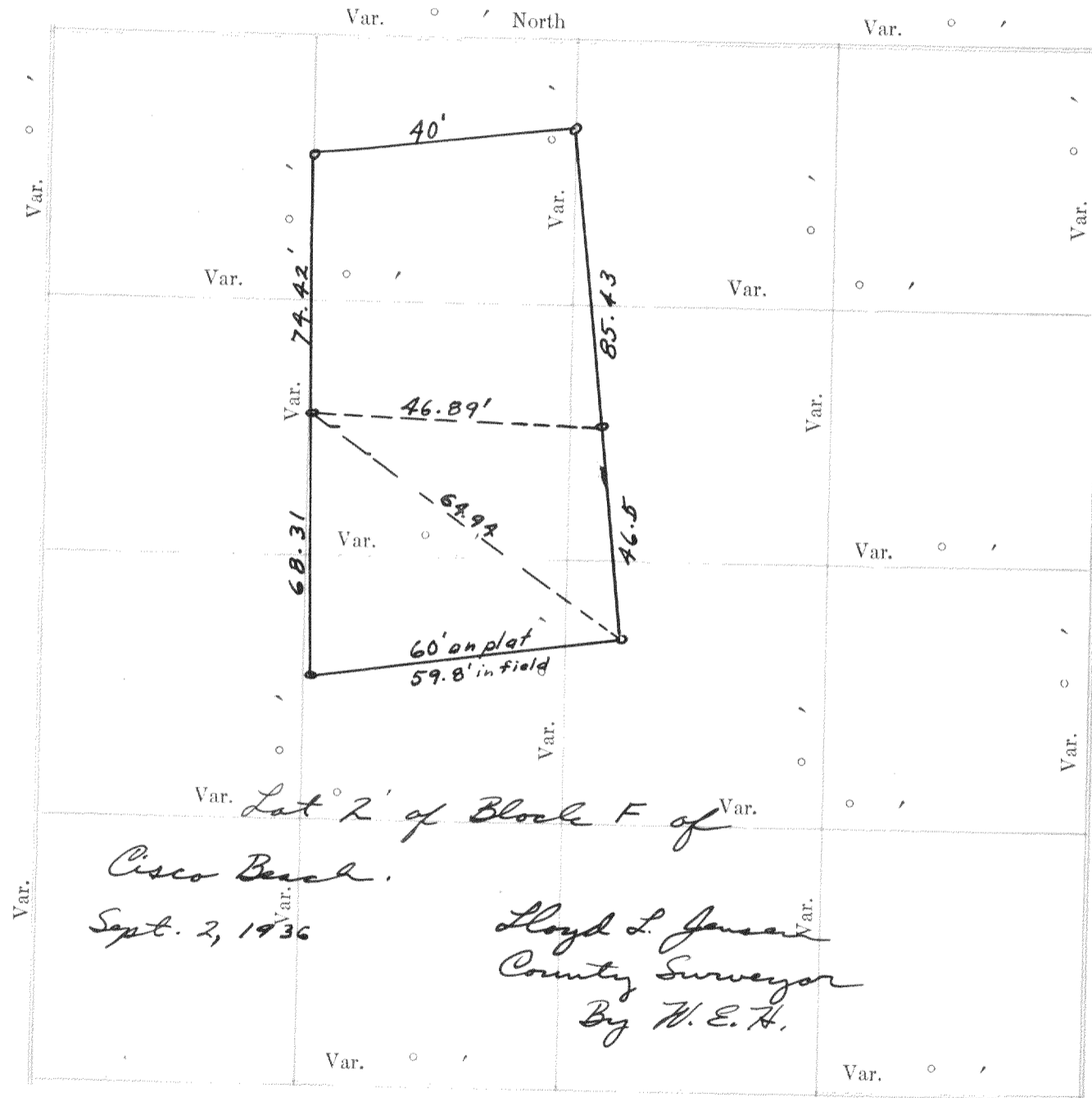

Plat of Section..... Township..... North, Range..... of 4 Principal Meridian Scale  
 80 chains to 6 inches. The figures in red ink are the lengths of the lines as stated in the field-notes of the  
 Government survey.

Declination of the Magnetic Meridian from the True Meridian.....  
 Surveyed and sub-divided..... A. D. 1..... in accordance  
 with the State Laws and Instructions of the Commissioner of the General Land office, and recorded on pages  
 ..... of Register in the County Clerk's office.

Witness my hand this..... day of..... A. D. 1.....

..... SURVEYOR.

## GOVERNMENT CORNERS

- No.  
 1. N. W. Sec. Cor. identified,  
 2. N. E. Sec. Cor. identified,  
 3. S. E. Sec. Cor. identified,  
 4. S. W. Sec. Cor. identified,  
 5. N. ¼ Sec. Cor. identified,  
 6. E. ¼ Sec. Cor. identified,  
 7. S. ¼ Sec. Cor. identified,  
 8. W. ¼ Sec. Cor. identified,

## Subdivision Corners

- No.  
 1. Center ¼ Sec. Cor.  
 2. North ¼-¼s N. W. qr.,  
 3. East ¼-¼s N. W. qr.,  
 4. South ¼-¼s N. W. qr.,  
 5. West ¼-¼s N. W. qr.,  
 6. Center ¼-¼s N. W. qr.,  
 7. North ¼-¼s N. E. qr.,  
 8. East ¼-¼s N. E. qr.,  
 9. South ¼-¼s N. E. qr.,  
 10. Center ¼-¼s N. E. qr.,  
 11. East ¼-¼s S. E. qr.,  
 12. South ¼-¼s S. E. qr.,  
 13. West ¼-¼s S. E. qr.,  
 14. Center ¼-¼s S. E. qr.,  
 15. South ¼-¼s S. W. qr.,  
 16. West ¼-¼s S. W. qr.,  
 17. Center ¼-¼s S. W. qr.

Bearing Trees				In. Dia. Courses they bear				Links Distant				Bearing Trees				In. Dia. Courses they bear				Links Distant			
---------------	--	--	--	----------------------------	--	--	--	---------------	--	--	--	---------------	--	--	--	----------------------------	--	--	--	---------------	--	--	--

No. 769

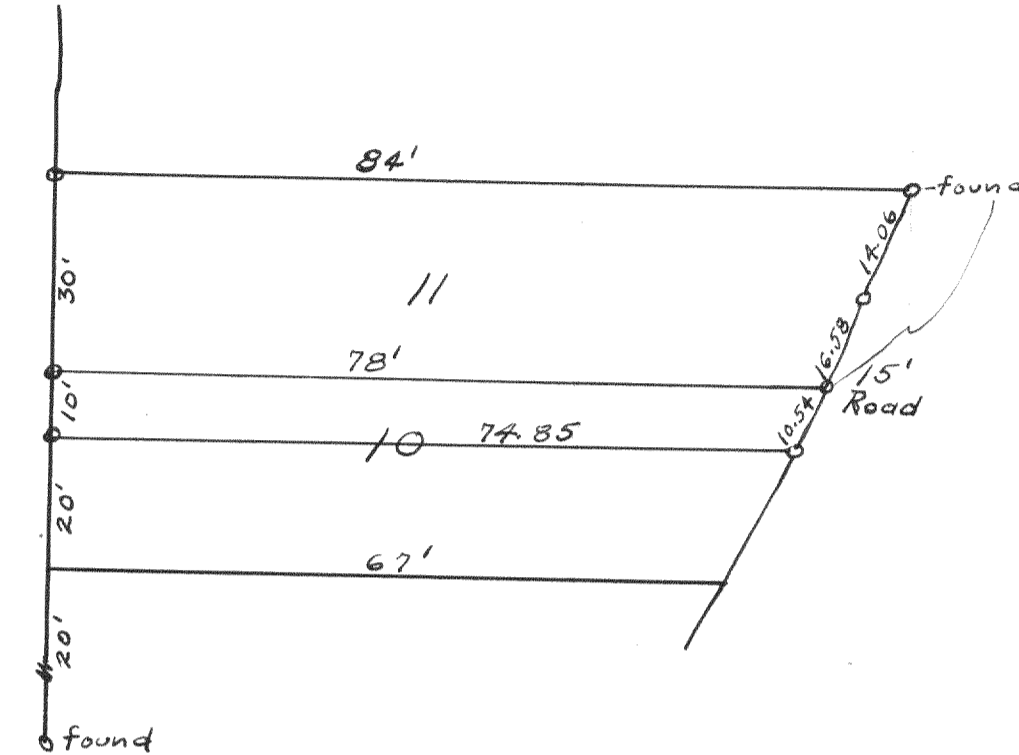

Survey for J. Tomaso of Chicago, Ill  
 in Block R of Assembly Grounds.  
 Sept. 4, 1936

Lloyd L. Jansen  
 County Surveyor  
 By W. E. H.

## NAMES OF SWORN ASSISTANTS

CHAINMEN

FLAGMEN

AXMEN