

Record of Survey.

No. 756

Township....., North of Range.....of 4 Principal Meridian
as presented by the courses and distances on the following plat, and annexed field-notes of survey:
Established the center of the section at the point of intersection of STRAIGHT quarter lines.
Established all quarter-quarter corners upon the section boundary at proportional distances between known section and quarter section corners, according to the original field-notes of the Government survey.
Established all lost corners at proportionate distances between known corners, according to the original field notes of the Government survey.

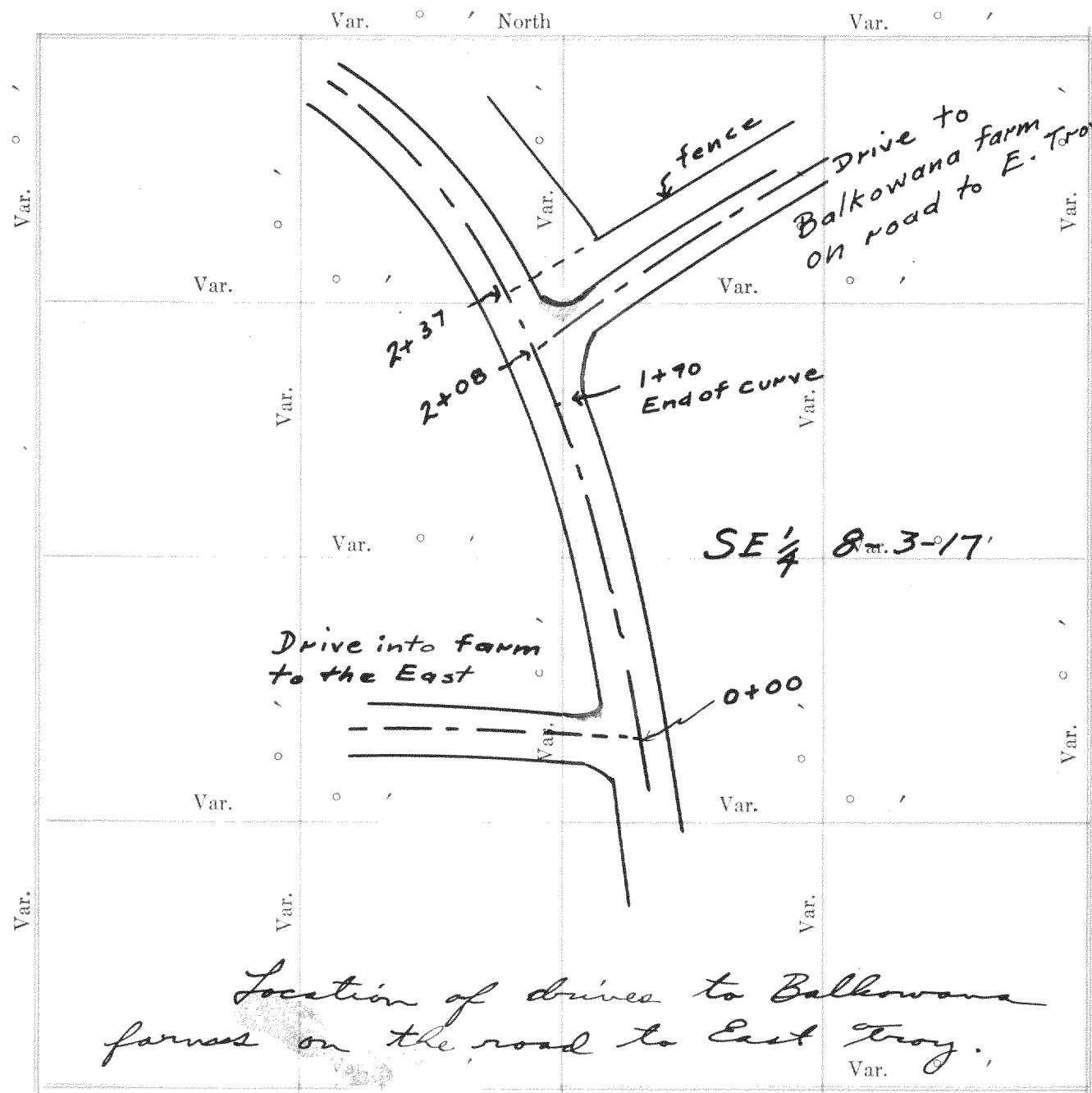

Plat of Section....., Township.....North, Range.....of 4 Principal Meridian Scale
80 chains to 6 inches. The figures in red ink are the lengths of the lines as stated in the field notes of the
Government survey.

Declination of the Magnetic Meridian from the True Meridian.....
Surveyed and sub-divided.....A. D. 1....., in accordance
with the State Laws and Instructions of the Commissioner of the General Land office, and recorded on pages
.....of Register in the County Clerk's office.

Witness my hand this.....day of.....A. D. 1.....
.....SURVEYOR.

DESCRIPTION

241

OF SECTION, QUARTER SECTION AND QUARTER QUARTER SECTION CORNERS

GOVERNMENT CORNERS				Subdivision Corners					
No.	Bearing Trees	In. Dia.	Courses they bear	Links Distant	No.	Bearing Trees	In. Dia.	Courses they bear	Links Distant
1. N. W. Sec. Cor. identified,					1. Center 1/4 Sec. Cor.				
2. N. E. Sec. Cor. identified,					2. North 1/4-1/4s N. W. qr.,				
3. S. E. Sec. Cor. identified,					3. East 1/4-1/4s N. W. qr.,				
4. S. W. Sec. Cor. identified,					4. South 1/4-1/4s N. W. qr.,				
5. N. 1/4 Sec. Cor. identified,					5. West 1/4-1/4s N. W. qr.,				
6. E. 1/4 Sec. Cor. identified,					6. Center 1/4-1/4s N. W. qr.,				
7. S. 1/4 Sec. Cor. identified,					7. North 1/4-1/4s N. E. qr.,				
8. W. 1/4 Sec. Cor. identified,					8. East 1/4-1/4s N. E. qr.,				
					9. South 1/4-1/4s N. E. qr.,				
					10. Center 1/4-1/4s N. E. qr.,				
					11. East 1/4-1/4s S. E. qr.,				
					12. South 1/4-1/4s S. E. qr.,				
					13. West 1/4-1/4s S. E. qr.,				
					14. Center 1/4-1/4s S. E. qr.,				
					15. South 1/4-1/4s S. W. qr.,				
					16. West 1/4-1/4s S. W. qr.,				
					17. Center 1/4-1/4s S. W. qr.				

No. 757

Diagram showing a survey traverse with bearings and distances. The traverse starts at a 'I.P.' (Iron Pin) and goes through several points marked with 'x' and 'hole of Wood Stake'. The bearings and distances are: 82°-38' (93°-57'), 186°-50' (88°-41'), 73°-20' (241°-07'), 163°-15' (66°-29'), and 92°-17'. The diagram also shows 'Conc.' (Concrete) and 'found Wood stakes'.

Found lines given in recorded plat.

Survey of Lots 58 & 59 of 1st Add to
Cedar Pt. Park Subd.
July 9, 1936

Lloyd L. Jansen
County Surveyor
By W. E. H.

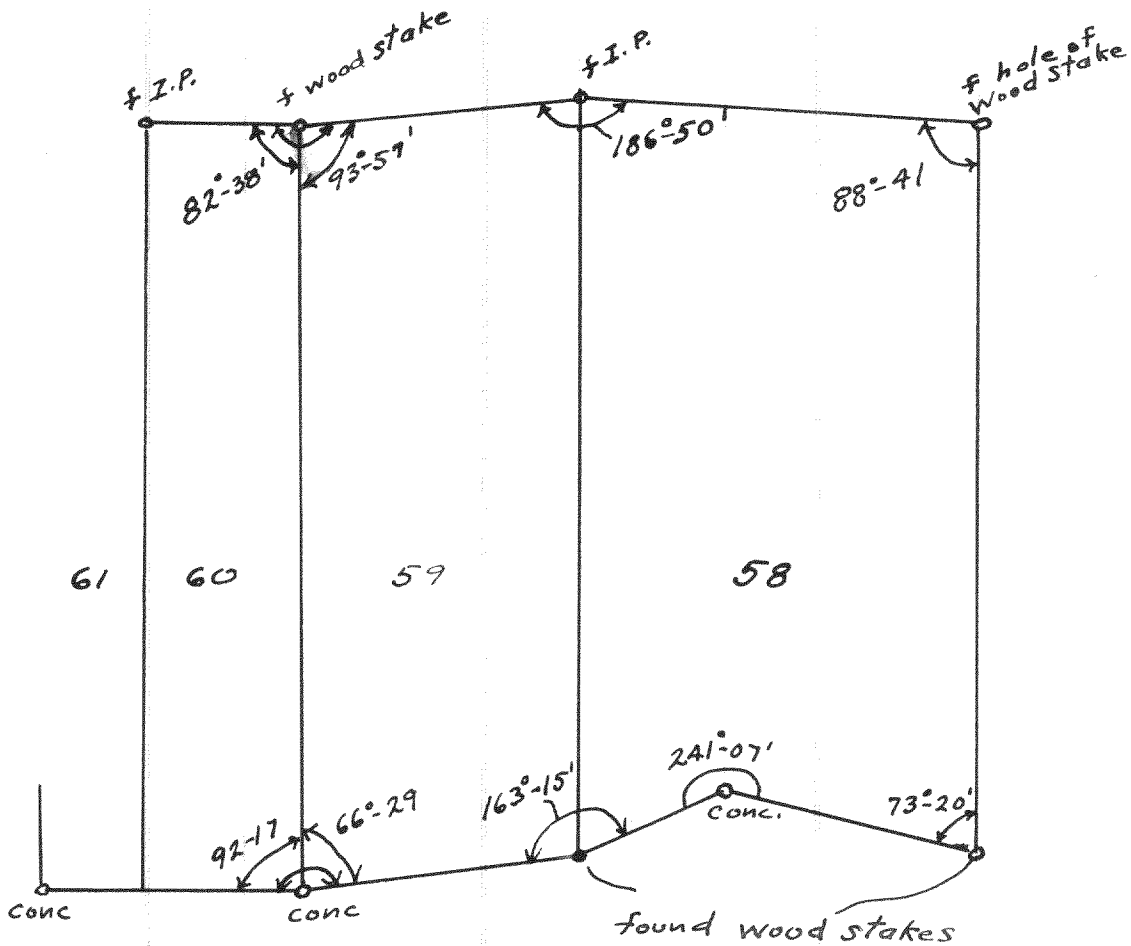

Found lines given in recorded plat.
Survey of Lots 58 & 59 of 1st add to
Cedar Pt. Park Subd.
July 9, 1936
Lloyd L. Jensen
County Surveyor
By W. E. H.

NAMES OF SWORN ASSISTANTS

CHAINMEN FLAGMEN AXMEN

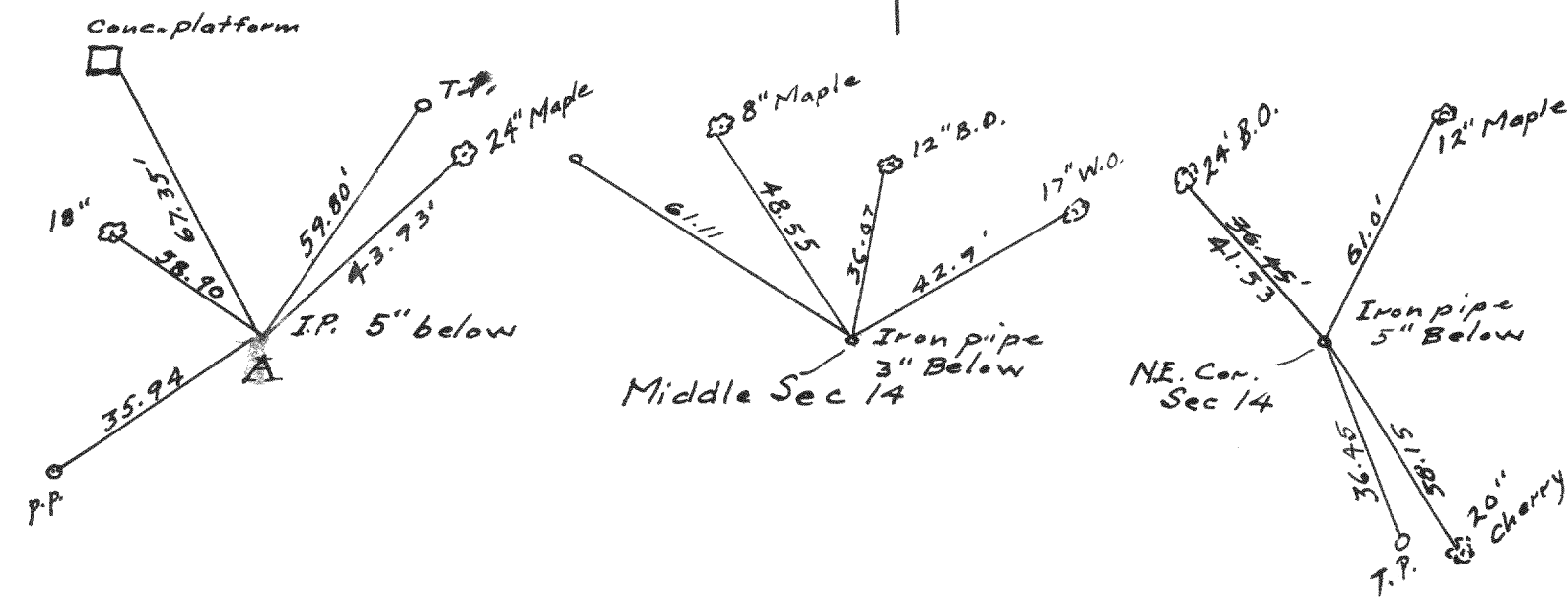
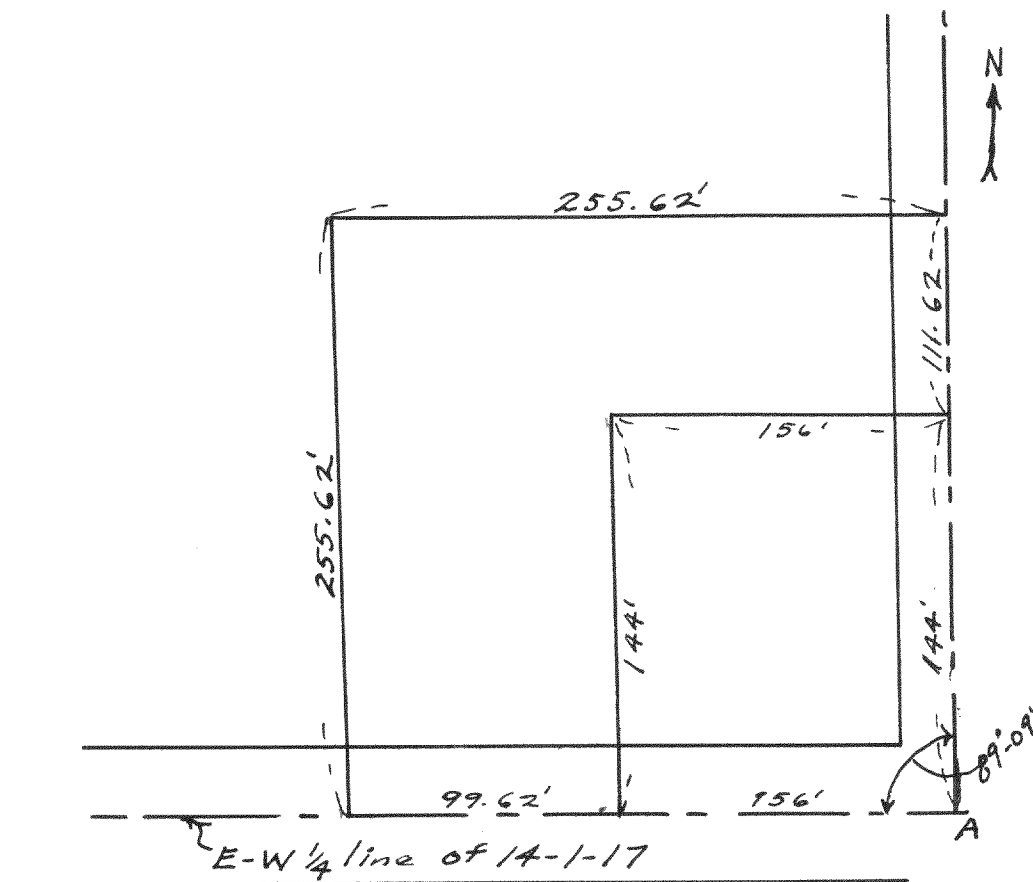

Survey of Faust Grove School
District 143

Lloyd L. Jensen
County Surveyor
By W. E. H.

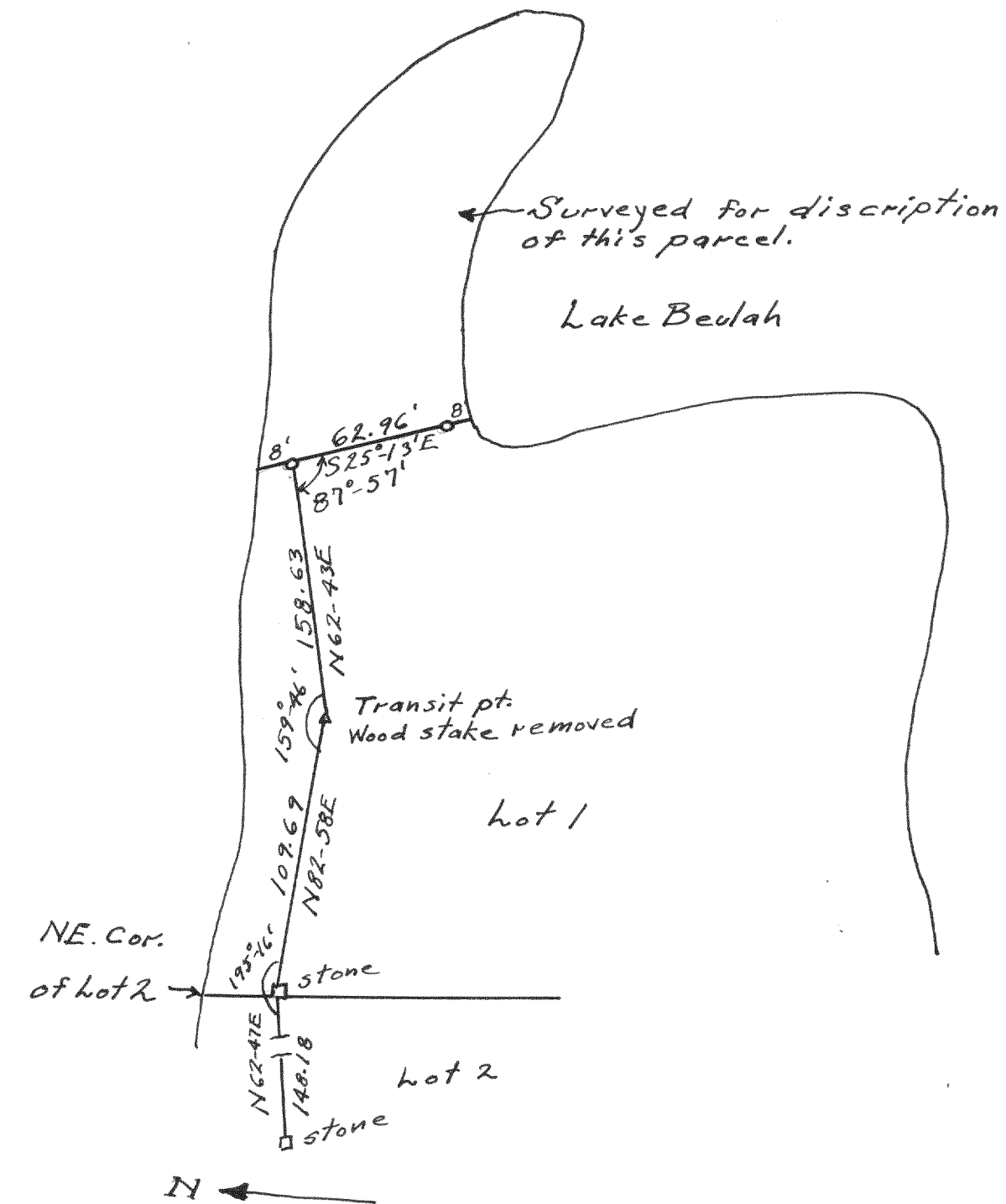

Survey of parcel of Lot 1 of
Chamberlains Subd. for S. C. Brown
of Milwaukee.
July 18, 1936

Lloyd L. Jensen
County Surveyor
By W. E. H.