

Record of Survey.

DESCRIPTION

OF SECTION, QUARTER SECTION AND QUARTER QUARTER SECTION CORNERS

Township _____, North of Range _____ of 4 Principal Meridian as presented by the courses and distances on the following plat, and annexed field-notes of survey:

Established the center of the section at the point of intersection of STRAIGHT quarter lines. Established all quarter-quarter corners upon the section boundary at proportional distances between known section and quarter section corners, according to the original field-notes of the Government survey. Established all lost corners at proportionate distances between known corners, according to the original field notes of the Government survey.

No. 719

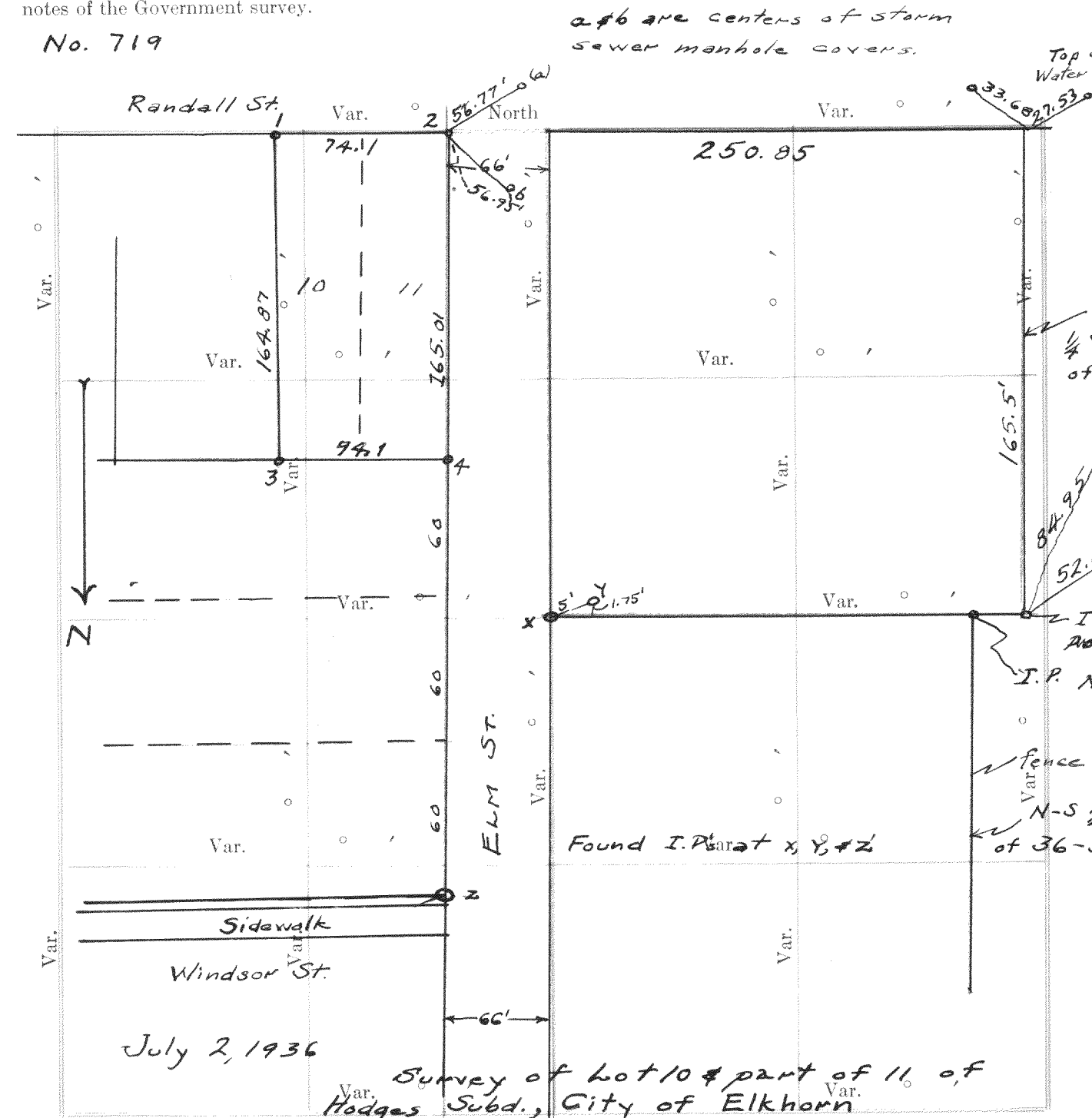

Plat of Section _____, Township _____, North, Range _____ of 4 Principal Meridian Scale 80 chains to 6 inches. The figures in red ink are the lengths of the lines as stated in the field-notes of the Government survey. Recorded by W. E. H.

Declination of the Magnetic Meridian from the True Meridian _____ Surveyed and sub-divided _____ A. D. 1 _____, in accordance with the State Laws and Instructions of the Commissioner of the General Land office, and recorded on pages _____ of Register in the County Clerk's office.

Witness my hand this _____ day of _____ A. D. 1 _____

_____, SURVEYOR.

GOVERNMENT CORNERS

- | No. | Bearing | In. Dia. | Courses they bear | Links Distant |
|-----|------------------|-------------|-------------------|---------------|
| 1. | N. W. Sec. Cor. | identified, | | |
| 2. | N. E. Sec. Cor. | identified, | | |
| 3. | S. E. Sec. Cor. | identified, | | |
| 4. | S. W. Sec. Cor. | identified, | | |
| 5. | N. 1/4 Sec. Cor. | identified, | | |
| 6. | E. 1/4 Sec. Cor. | identified, | | |
| 7. | S. 1/4 Sec. Cor. | identified, | | |
| 8. | W. 1/4 Sec. Cor. | identified, | | |

Subdivision Corners

- | No. | Bearing | In. Dia. | Courses they bear | Links Distant |
|-----|----------------------------|----------|-------------------|---------------|
| 1. | Center 1/4 Sec. Cor. | | | |
| 2. | North 1/4-1/4s N. W. qr., | | | |
| 3. | East 1/4-1/4s N. W. qr., | | | |
| 4. | South 1/4-1/4s N. W. qr., | | | |
| 5. | West 1/4-1/4s N. W. qr., | | | |
| 6. | Center 1/4-1/4s N. W. qr., | | | |
| 7. | North 1/4-1/4s N. E. qr., | | | |
| 8. | East 1/4-1/4s N. E. qr., | | | |
| 9. | South 1/4-1/4s N. E. qr., | | | |
| 10. | Center 1/4-1/4s N. E. qr., | | | |
| 11. | East 1/4-1/4s S. E. qr., | | | |
| 12. | South 1/4-1/4s S. E. qr., | | | |
| 13. | West 1/4-1/4s S. E. qr., | | | |
| 14. | Center 1/4-1/4s S. E. qr., | | | |
| 15. | South 1/4-1/4s S. W. qr., | | | |
| 16. | West 1/4-1/4s S. W. qr., | | | |
| 17. | Center 1/4-1/4s S. W. qr., | | | |

No. 720

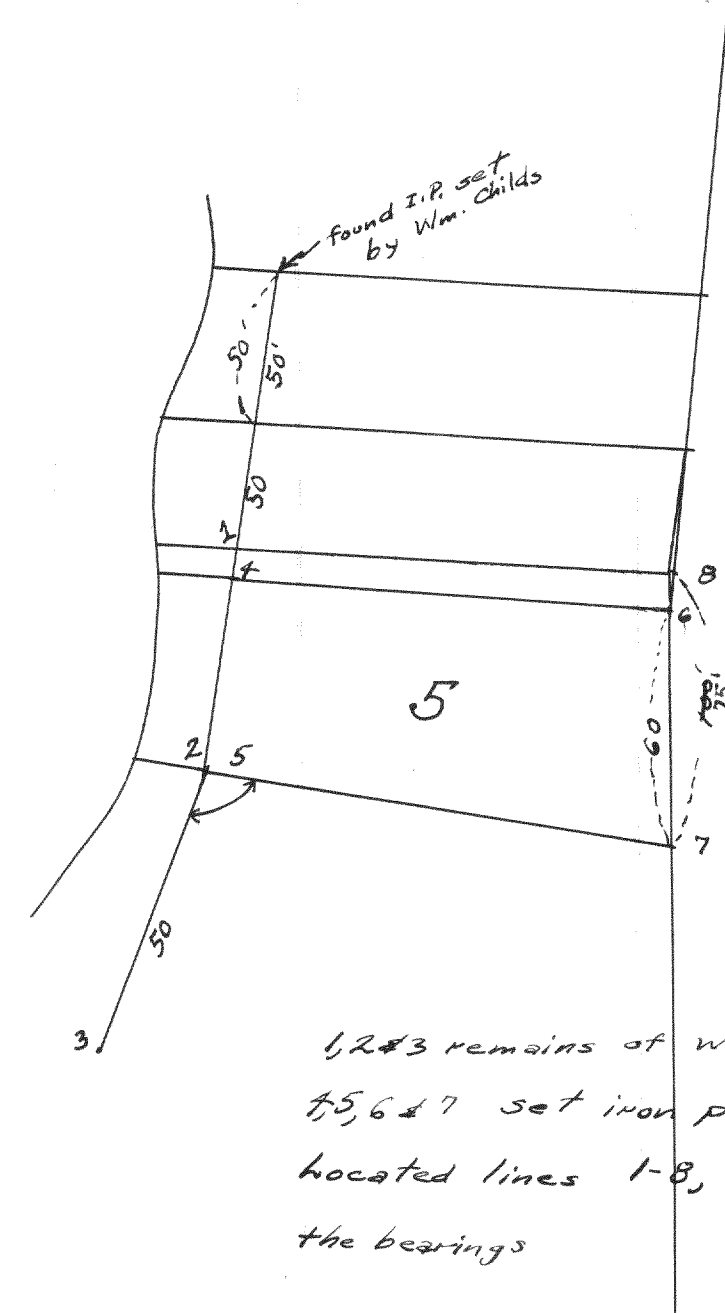

July 3, 1936

Survey of lot 5 of LaSalle in LaGrange for Mr. Rogers.

Lloyd L. Jensen
Co. Surveyor
Recorded by W. E. H.

NAMES OF SWORN ASSISTANTS

CHAINMEN

FLAGMEN

AXMEN

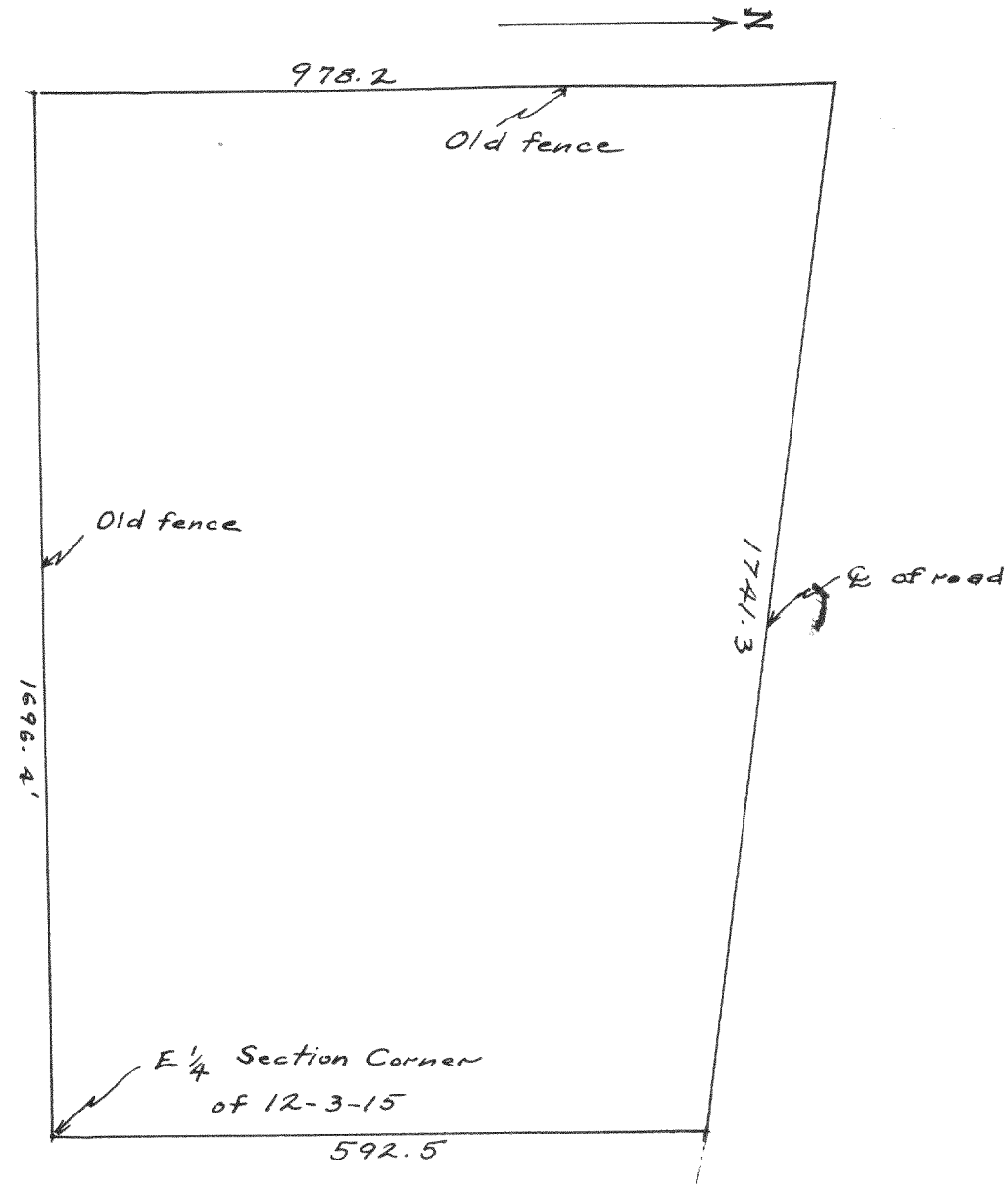

Survey for Walter Topping of
Delavan, Wisconsin.

Lloyd L. Jansen

Co. Surveyor

Recorded by W. E. H.

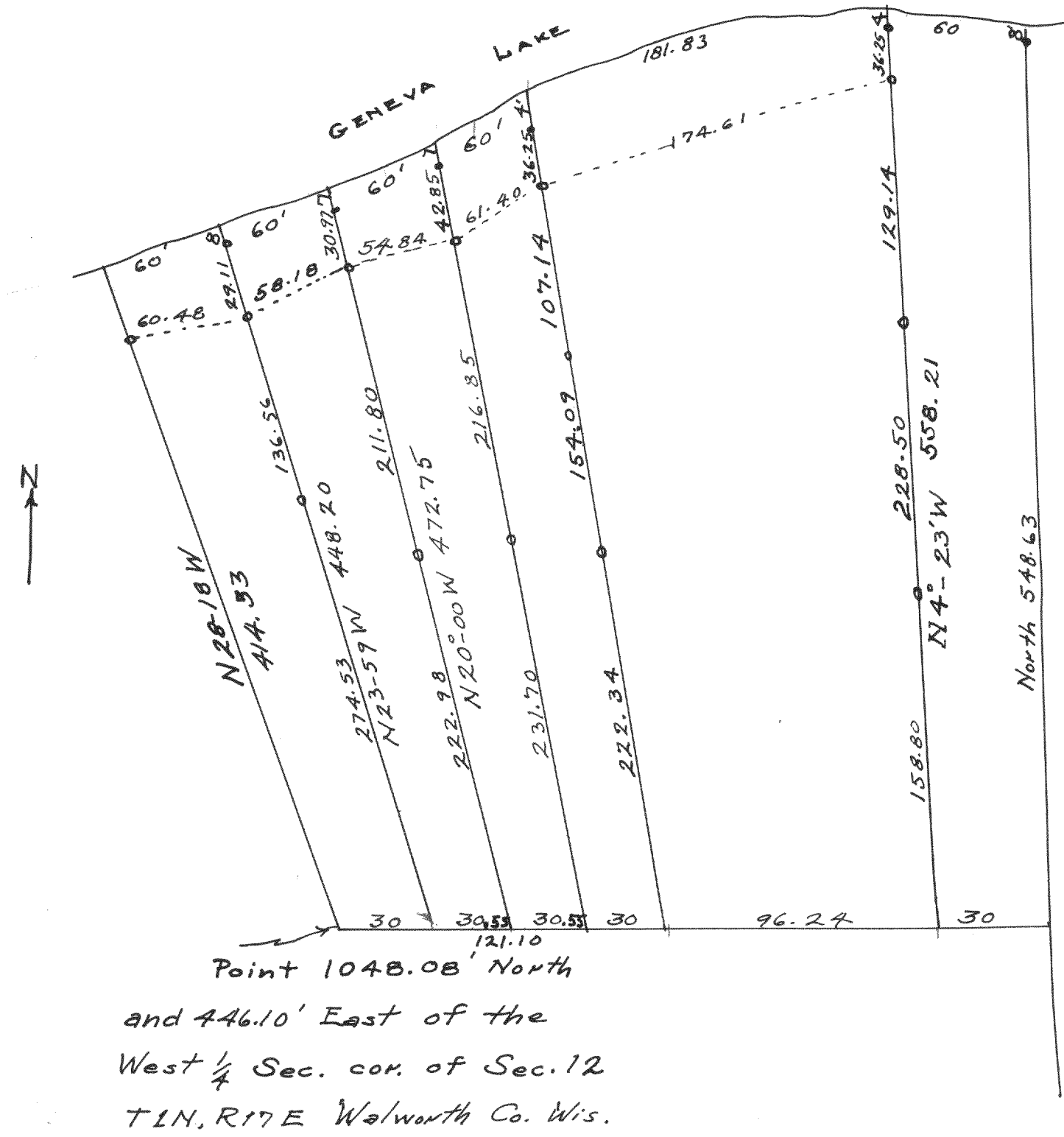

Point 1048.08 North
and 446.10 East of the
West 1/4 Sec. cor. of Sec. 12
T1N, R17E Walworth Co. Wis.

Survey of land in 12-1-17, Aug. 25, 1936 for
Wm. Silcock.

Lloyd L. Jansen

Co. Surveyor

Recorded by W. E. H.