

# Record of Survey.

# DESCRIPTION

Township....., North of Range..... of 4 Principal Meridian as presented by the courses and distances on the following plat, and annexed field-notes of survey:

- Established the center of the section at the point of intersection of STRAIGHT quarter lines.
- Established all quarter-quarter corners upon the section boundary at proportional distances between known section and quarter section corners, according to the original field-notes of the Government survey.
- Established all lost corners at proportionate distances between known corners, according to the original field notes of the Government survey.

No. 715

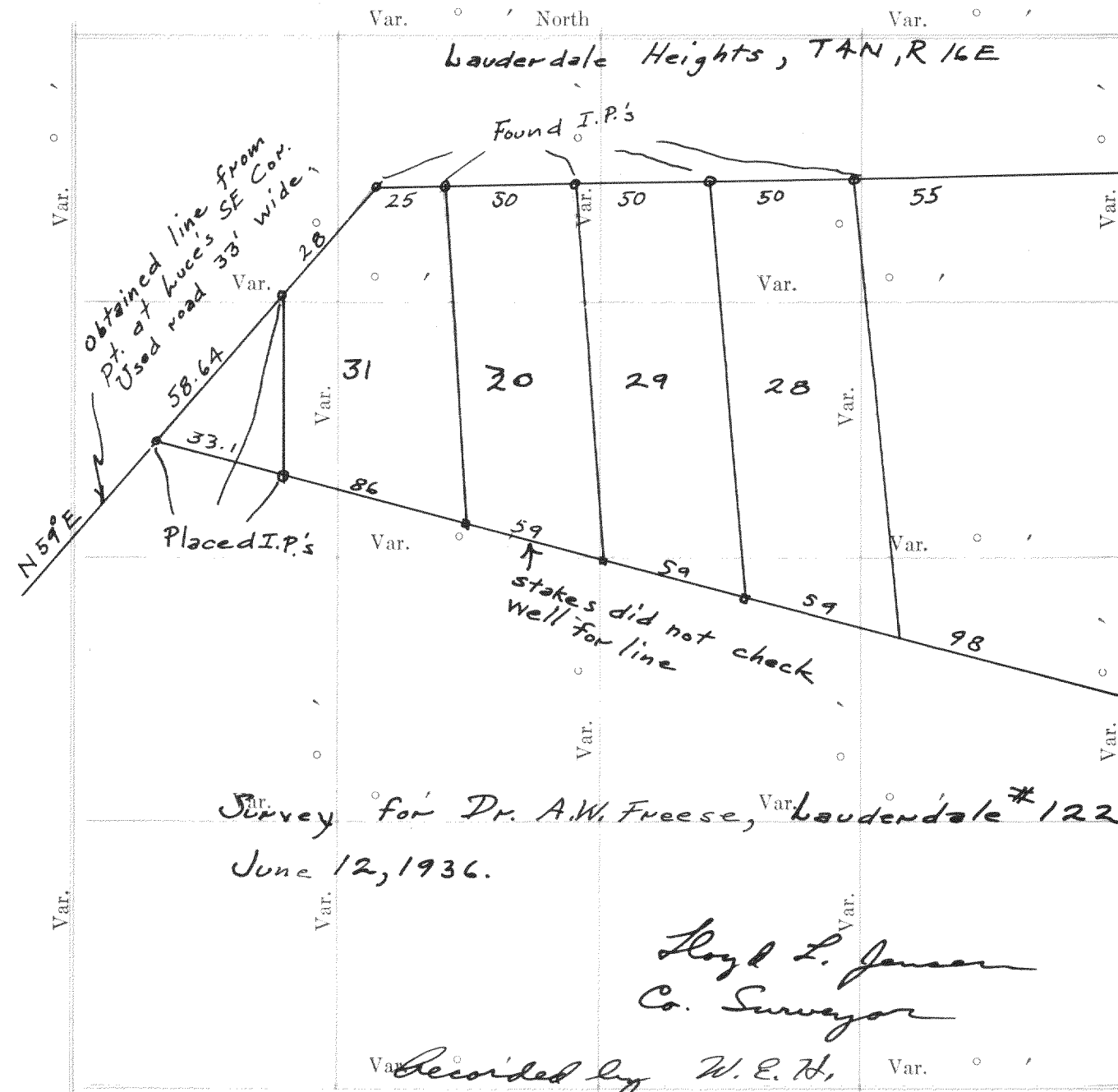

Plat of Section....., Township..... North, Range..... of 4 Principal Meridian Scale 80 chains to 6 inches. The figures in red ink are the lengths of the lines as stated in the field-notes of the Government survey.

Declination of the Magnetic Meridian from the True Meridian.....  
 Surveyed and sub-divided..... A. D. 1....., in accordance with the State Laws and Instructions of the Commissioner of the General Land office, and recorded on pages..... of Register in the County Clerk's office.

Witness my hand this..... day of..... A. D. 1..... SURVEYOR.

## OF SECTION, QUARTER SECTION AND QUARTER QUARTER SECTION CORNERS

GOVERNMENT CORNERS				H. C. MILLER CO. MFG. STATIONERS. MILWAUKEE XI5000								
No.	Bearing	In. Dia.	Courses they bear	Links Distant	Bearing	In. Dia.	Courses they bear	Links Distant	Bearing	In. Dia.	Courses they bear	Links Distant
No. 716												
1.	N. W. Sec. Cor. identified											
2.	N. E. Sec. Cor. identified											
3.	S. E. Sec. Cor. identified											
4.	S. W. Sec. Cor. identified											
5.	N. 1/4 Sec. Cor. identified											
6.	E. 1/4 Sec. Cor. identified											
7.	S. 1/4 Sec. Cor. identified											
8.	W. 1/4 Sec. Cor. identified											
Subdivision Corners												
1.	Center 1/4 Sec. Cor.											
2.	North 1/4-1/4s N. W. qr.,											
3.	East 1/4-1/4s N. W. qr.,											
4.	South 1/4-1/4s N. W. qr.,											
5.	West 1/4-1/4s N. W. qr.,											
6.	Center 1/4-1/4s N. W. qr.,											
7.	North 1/4-1/4s N. E. qr.,											
8.	East 1/4-1/4s N. E. qr.,											
9.	South 1/4-1/4s N. E. qr.,											
10.	Center 1/4-1/4s N. E. qr.,											
11.	East 1/4-1/4s S. E. qr.,											
12.	South 1/4-1/4s S. E. qr.,											
13.	West 1/4-1/4s S. E. qr.,											
14.	Center 1/4-1/4s S. E. qr.,											
15.	South 1/4-1/4s S. W. qr.,											
16.	West 1/4-1/4s S. W. qr.,											
17.	Center 1/4-1/4s S. W. qr.,											

*Handwritten notes on the table:*  
 - Section 26-4-17: 262.3' N 61-30 E, 197-34, 1105' N 45 E, 93-16, 338', 163-73, 238-31, 104-18, 353-41, 138-41, 881.6 N 5-00 E, 1148, 132.7, S. Line of Sec 26-4-17.  
 - Section 35-4-17: N-S line in NE 1/4 of 35-4-17.  
 - Section 26-4-17: Fence line survey of Ludwig Segeborth farm in 26-4-17.  
 - Surveyor: Lloyd L. Jensen Co. Surveyor, Recorded by W. E. H.

### NAMES OF SWORN ASSISTANTS

CHAINMEN

FLAGMEN

AXMEN

No. 717

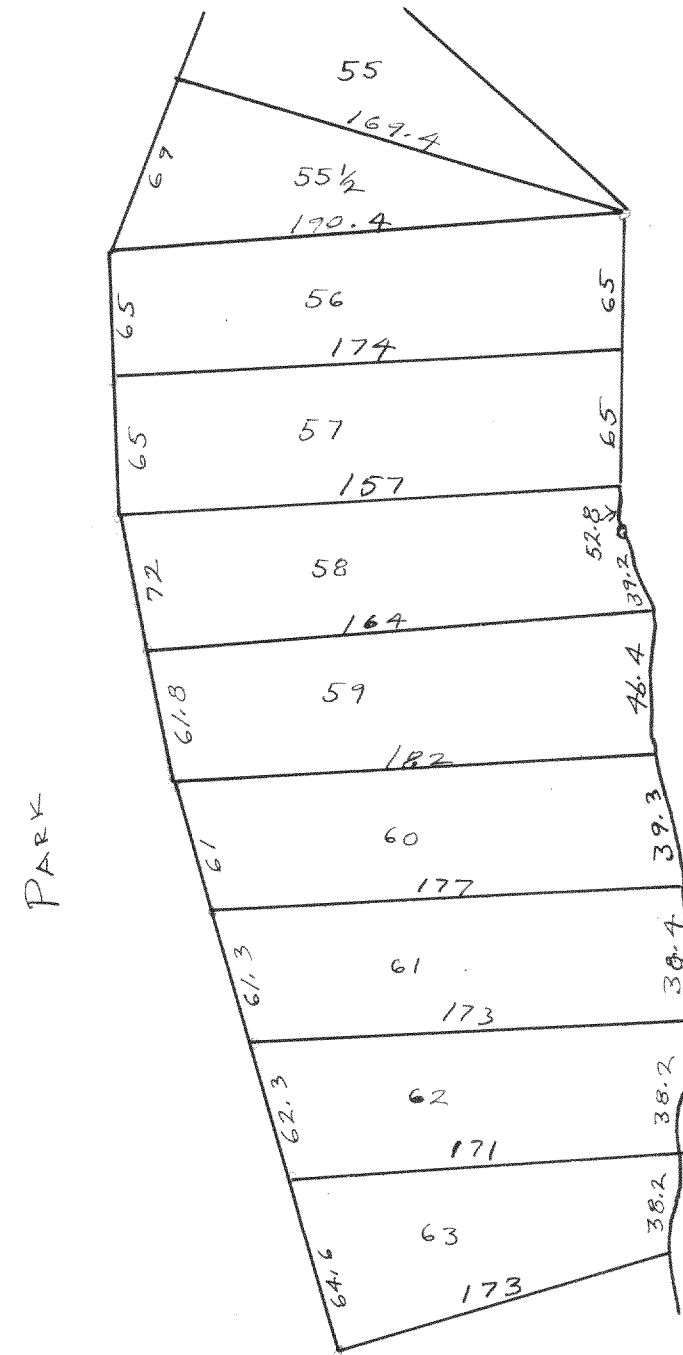

Survey of lots 58 & 59 in First Add. to Cedar Pt. Park at Geneva Lake, for Art Peterson, Williams Bay, Wis.

Lloyd L. Jensen  
Co. Surveyor  
Recorded by W. E. H.

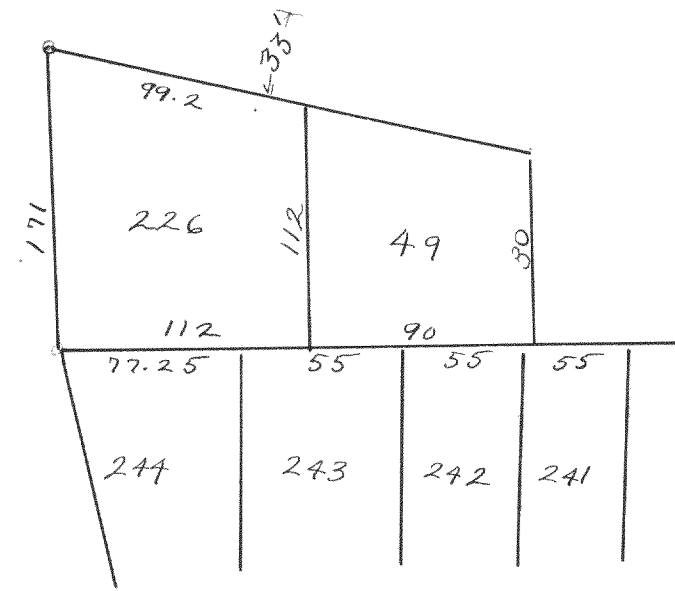

No. 718

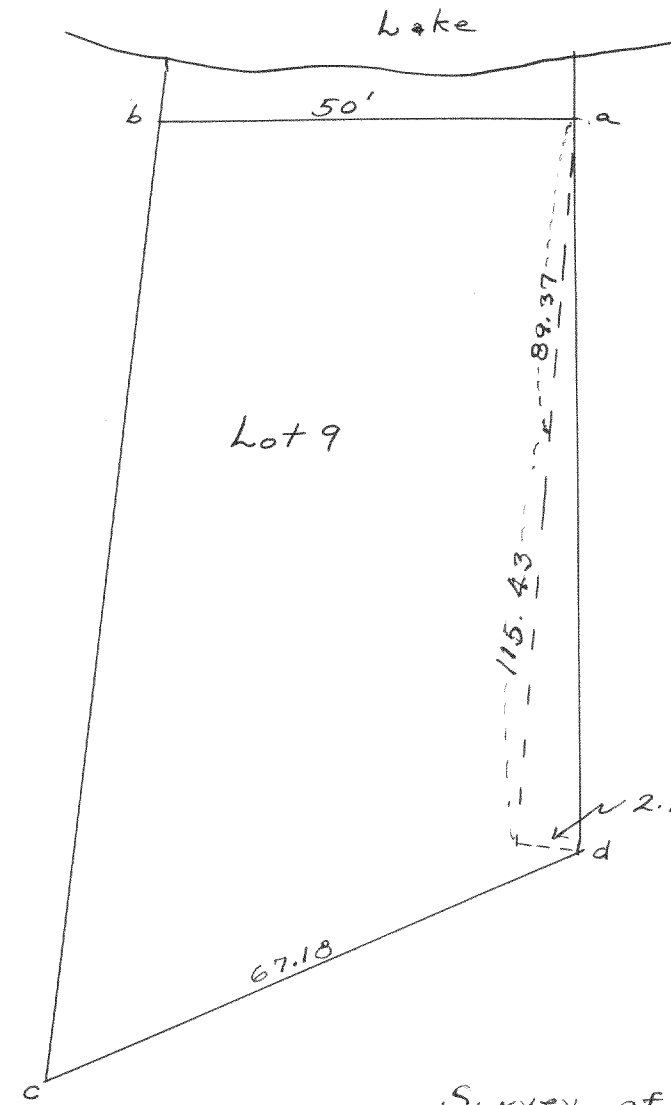

Iron pipes found at a, b, c, d.

Survey of Lot 9 in Willow Pt. Park for A. J. Dunsmore.

Lloyd L. Jensen  
Co. Surveyor  
Recorded by W. E. H.