

Record of Survey.

Township....., North of Range.....of 4 Principal Meridian  
as presented by the courses and distances on the following plat, and annexed field-notes of survey:  
Established the center of the section at the point of intersection of STRAIGHT quarter lines.  
Established all quarter-quarter corners upon the section boundary at proportional distances between known section and quarter section corners, according to the original field-notes of the Government survey.  
Established all lost corners at proportionate distances between known corners, according to the original field notes of the Government survey.

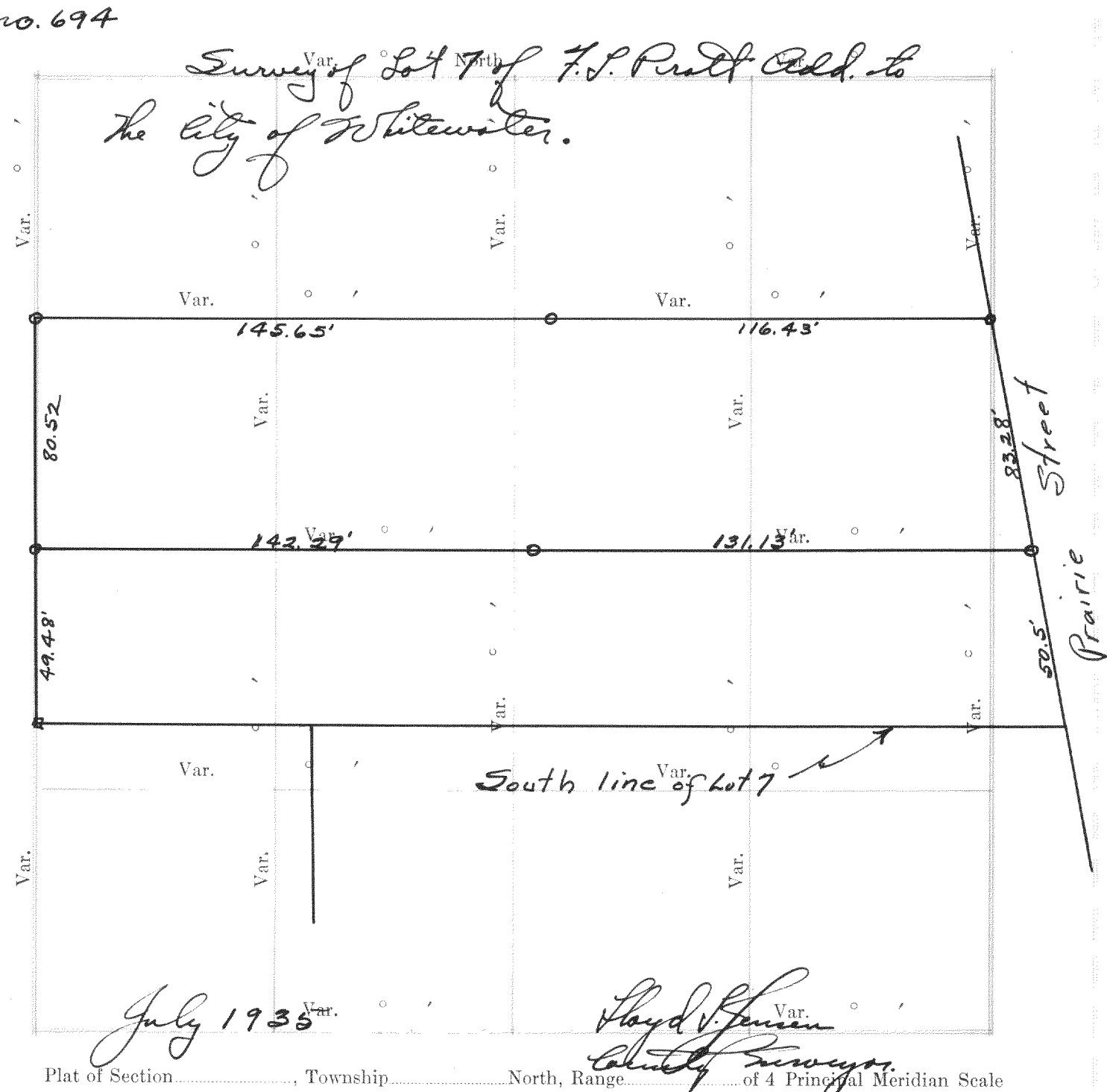

Plat of Section....., Township.....North, Range.....of 4 Principal Meridian Scale  
80 chains to 6 inches. The figures in red ink are the lengths of the lines as stated in the field-notes of the Government survey.

Declination of the Magnetic Meridian from the True Meridian.....

Surveyed and sub-divided.....A. D. 1....., in accordance  
with the State Laws and Instructions of the Commissioner of the General Land office, and recorded on pages  
.....of Register in the County Clerk's office.

Witness my hand this.....day of.....A. D. 1.....

.....SURVEYOR.

DESCRIPTION

OF SECTION, QUARTER SECTION AND QUARTER QUARTER SECTION CORNERS

- GOVERNMENT CORNERS
- No. 1. N. W. Sec. Cor. identified,  
2. N. E. Sec. Cor. identified,  
3. S. E. Sec. Cor. identified,  
4. S. W. Sec. Cor. identified,  
5. N. 1/4 Sec. Cor. identified,  
6. E. 1/4 Sec. Cor. identified,  
7. S. 1/4 Sec. Cor. identified,  
8. W. 1/4 Sec. Cor. identified,
- Subdivision Corners
- No. 1. Center 1/4 Sec. Cor.,  
2. North 1/4-1/4s N. W. qr.,  
3. East 1/4-1/4s N. W. qr.,  
4. South 1/4-1/4s N. W. qr.,  
5. West 1/4-1/4s N. W. qr.,  
6. Center 1/4-1/4s N. W. qr.,  
7. North 1/4-1/4s N. E. qr.,  
8. East 1/4-1/4s N. E. qr.,  
9. South 1/4-1/4s N. E. qr.,  
10. Center 1/4-1/4s N. E. qr.,  
11. East 1/4-1/4s S. E. qr.,  
12. South 1/4-1/4s S. E. qr.,  
13. West 1/4-1/4s S. E. qr.,  
14. Center 1/4-1/4s S. E. qr.,  
15. South 1/4-1/4s S. W. qr.,  
16. West 1/4-1/4s S. W. qr.,  
17. Center 1/4-1/4s S. W. qr.,

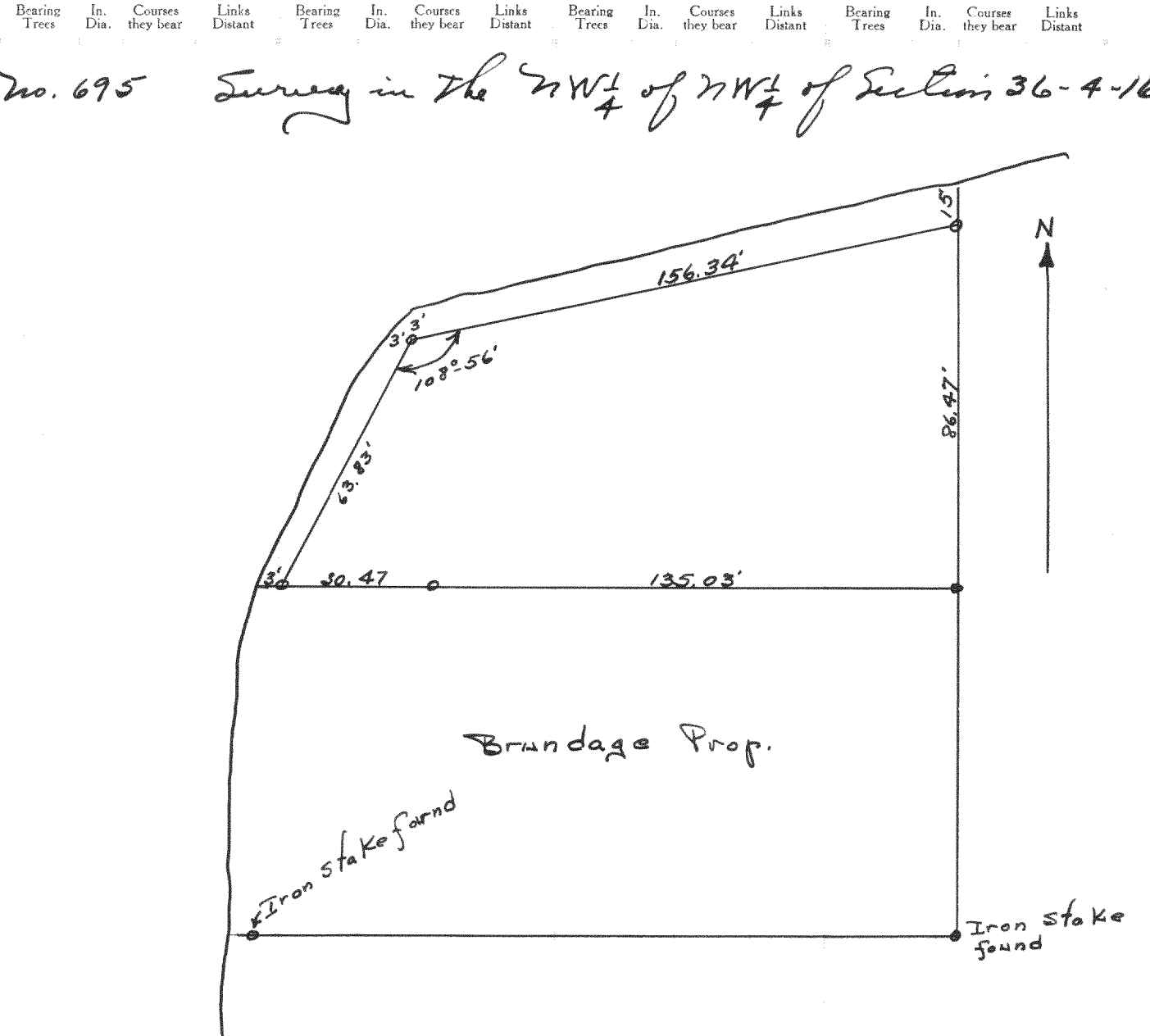

Brundage property laid off and  
land lying north of this N. line was  
taken as correct.

July 1935 Lloyd V. Jensen County Surveyor

NAMES OF SWORN ASSISTANTS

CHAINMEN

FLAGMEN

AXMEN

224

No. 696

Survey of Town hall property for  
Richmond Township in Section 17-3-15.

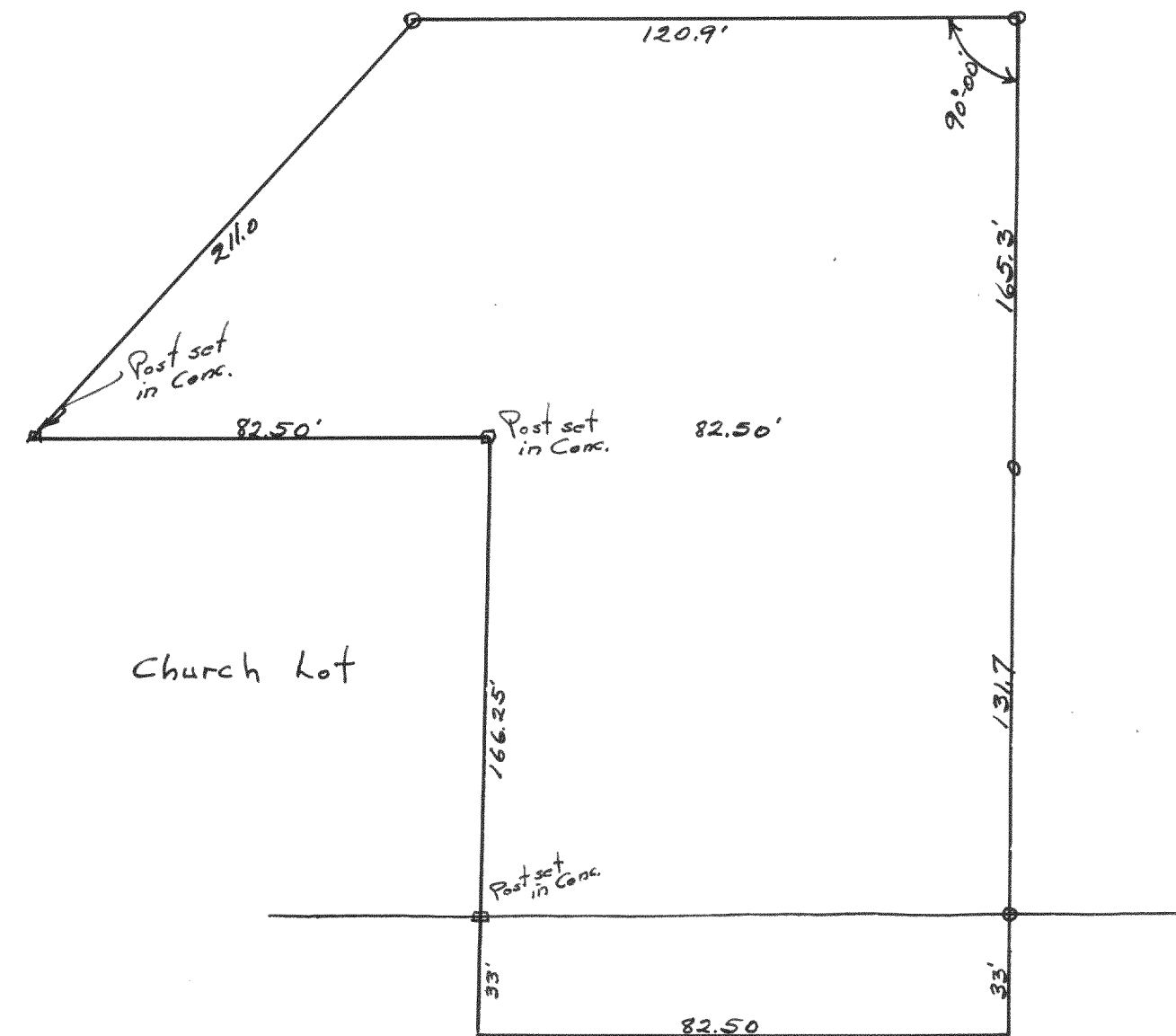

Church Lot

Description is tied into The church lot  
and said parcel was used to lay out  
The land owned by the Township.

Aug. 1935

Lloyd V. Jensen  
County Surveyor.

No. 697

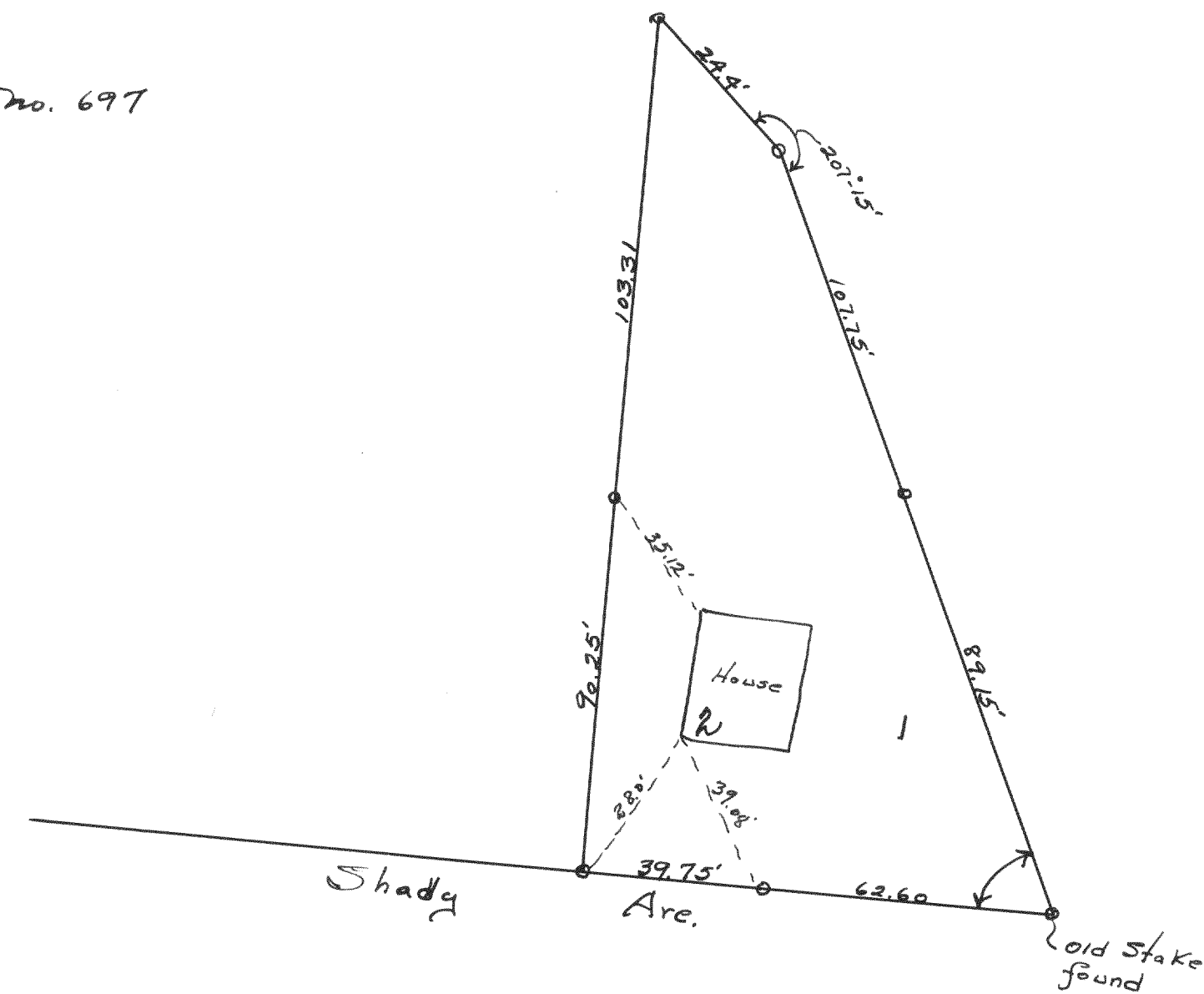

Survey of lots 1 and 2 of Block 3  
of Dulit Oaks Subd.

May 17, 1935

Lloyd V. Jensen  
Co. Surveyor.