

no. 647

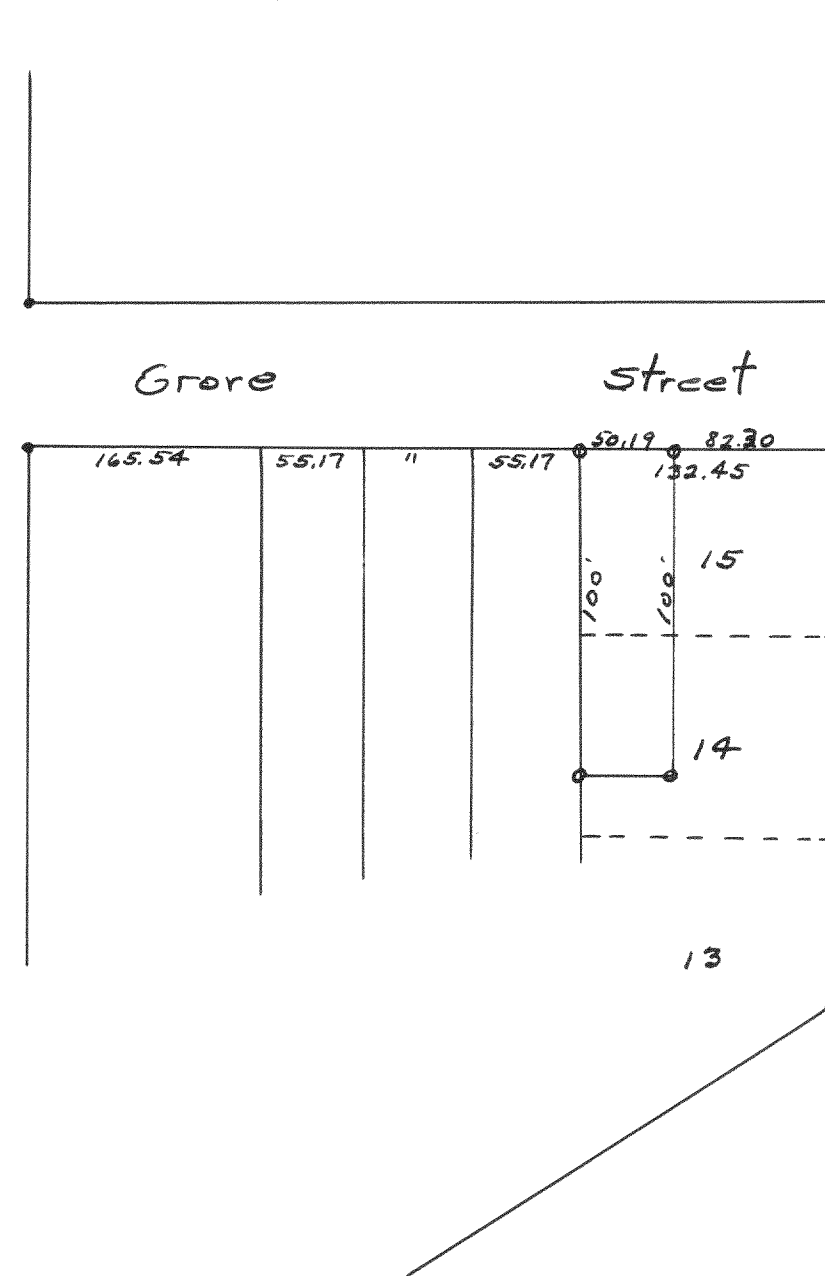

Survey of a part of lots 14 and 15 of
the Subdivision of Lot Block 16 of
Passage from Downie's Add. to the
City of Kelowna.

Oct. 10, 1935

Lloyd V. Jensen
Co. Surveyor.

NW₄ of Section 22-1-16
Village of Walworth

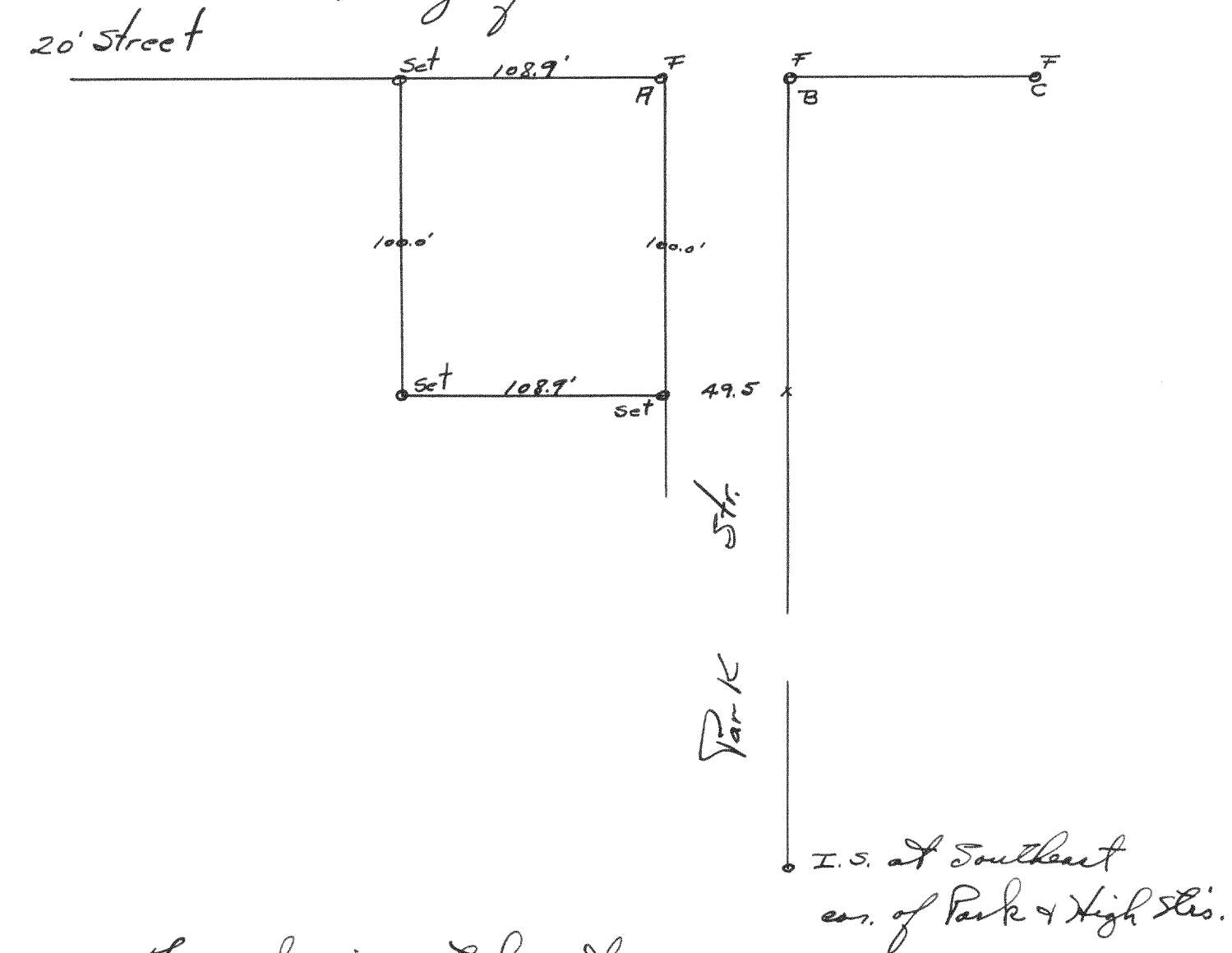

Found iron stakes at A, B & C.
Set iron stakes at points marked "Set."
Survey was made for Fred Cifer to locate
a parcel of land on which his residence stands.

Oct. 1935

Olaf S. Jensen
Co. Surveyor