

Record of Survey.

DESCRIPTION

OF SECTION, QUARTER SECTION AND QUARTER QUARTER SECTION CORNERS

Township....., North of Range.....of 4 Principal Meridian
as presented by the courses and distances on the following plat, and annexed field-notes of survey:
Established the center of the section at the point of intersection of STRAIGHT quarter lines.
Established all quarter-quarter corners upon the section boundary at proportional distances between known section and quarter section corners, according to the original field-notes of the Government survey.
Established all lost corners at proportionate distances between known comers, according to the original field notes of the Government survey.

no. 643

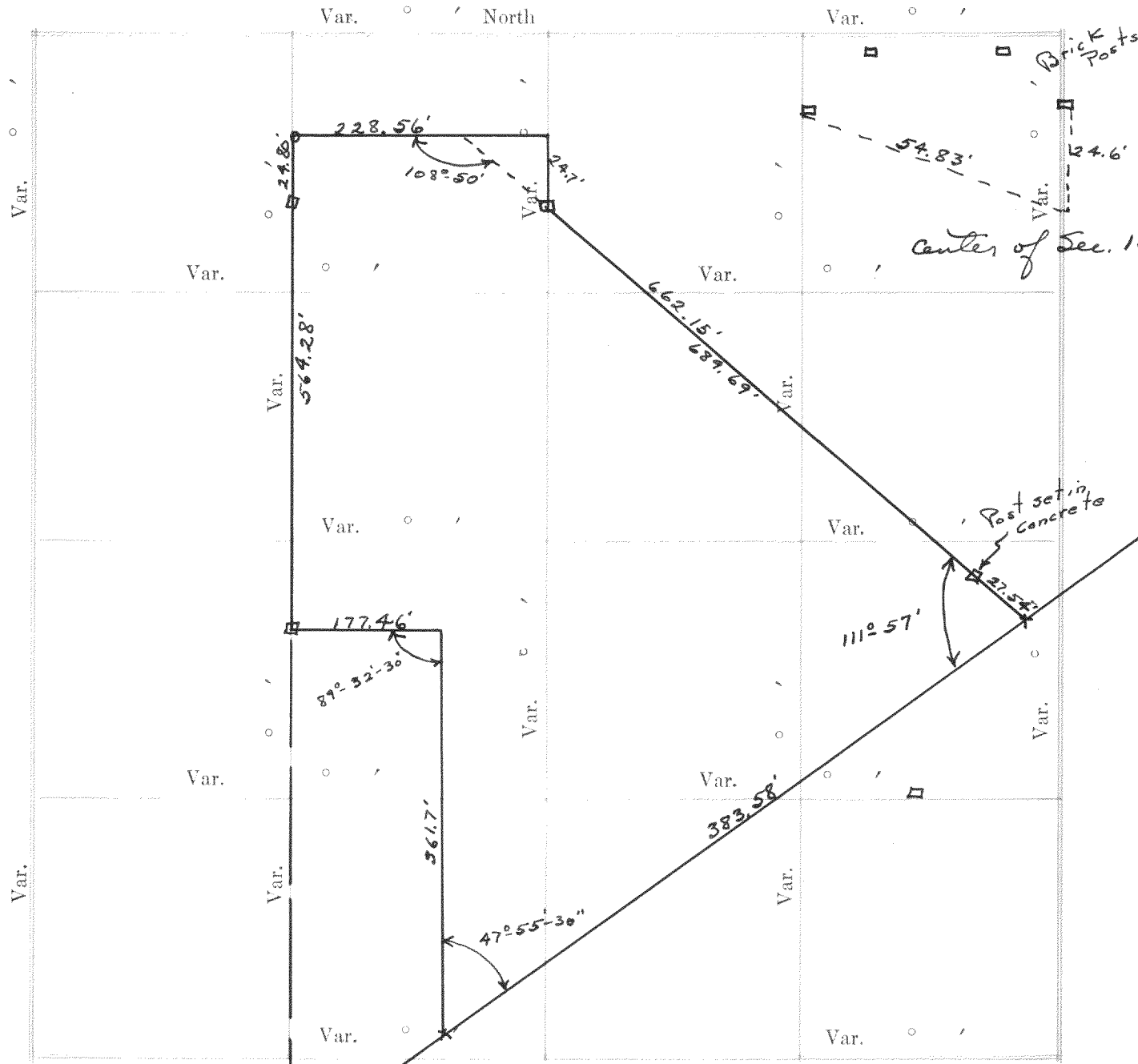

Plat of Section....., Township.....North, Range.....of 4 Principal Meridian Scale
80 chains to 6 inches. The figures in red ink are the lengths of the lines as stated in the field-notes of the
Government survey.

Declination of the Magnetic Meridian from the True Meridian.....
Surveyed and sub-divided.....A. D. 1 , in accordance
with the State Laws and Instructions of the Commissioner of the General Land office, and recorded on pages
.....of Register in the County Clerk's office.

Witness my hand thisday ofA. D. 1
.....SURVEYOR.

GOVERNMENT CORNERS

- No. 1. N. W. Sec. Cor. identified,
- 2. N. E. Sec. Cor. identified,
- 3. S. E. Sec. Cor. identified,
- 4. S. W. Sec. Cor. identified,
- 5. N. ¼ Sec. Cor. identified,
- 6. E. ¼ Sec. Cor. identified,
- 7. S. ¼ Sec. Cor. identified,
- 8. W. ¼ Sec. Cor. identified,

Subdivision Corners

- No. 1. Center ¼ Sec. Cor.
- 2. North ¼-¼s N. W. qr.,
- 3. East ¼-¼s N. W. qr.,
- 4. South ¼-¼s N. W. qr.,
- 5. West ¼-¼s N. W. qr.,
- 6. Center ¼-¼s N. W. qr.,
- 7. North ¼-¼s N. E. qr.,
- 8. East ¼-¼s N. E. qr.,
- 9. South ¼-¼s N. E. qr.,
- 10. Center ¼-¼s N. E. qr.,
- 11. East ¼-¼s S. E. qr.,
- 12. South ¼-¼s S. E. qr.,
- 13. West ¼-¼s S. E. qr.,
- 14. Center ¼-¼s S. E. qr.,
- 15. South ¼-¼s S. W. qr.,
- 16. West ¼-¼s S. W. qr.,
- 17. Center ¼-¼s S. W. qr.

CHAINMEN

NAMES OF SWORN ASSISTANTS

FLAGMEN

AXMEN

Survey of a parcel of land in the Southeast ¼
of Sec. 15, T1N, R17E.

□ - Post in concrete
o - driven stake
x - "x" in. conc. Pave.

Area 5.55 acres.
Aug. 1935

Lloyd S. Jensen
Co. Surveyor.

