

Record of Survey.

DESCRIPTION

OF SECTION, QUARTER SECTION AND QUARTER QUARTER SECTION CORNERS

Township....., North of Range.....of 4 Principal Meridian
as presented by the courses and distances on the following plat, and annexed field-notes of survey:
Established the center of the section at the point of intersection of STRAIGHT quarter lines.
Established all quarter-quarter corners upon the section boundary at proportional distances between known section and quarter section corners, according to the original field-notes of the Government survey.
Established all lost corners at proportionate distances between known corners, according to the original field notes of the Government survey.

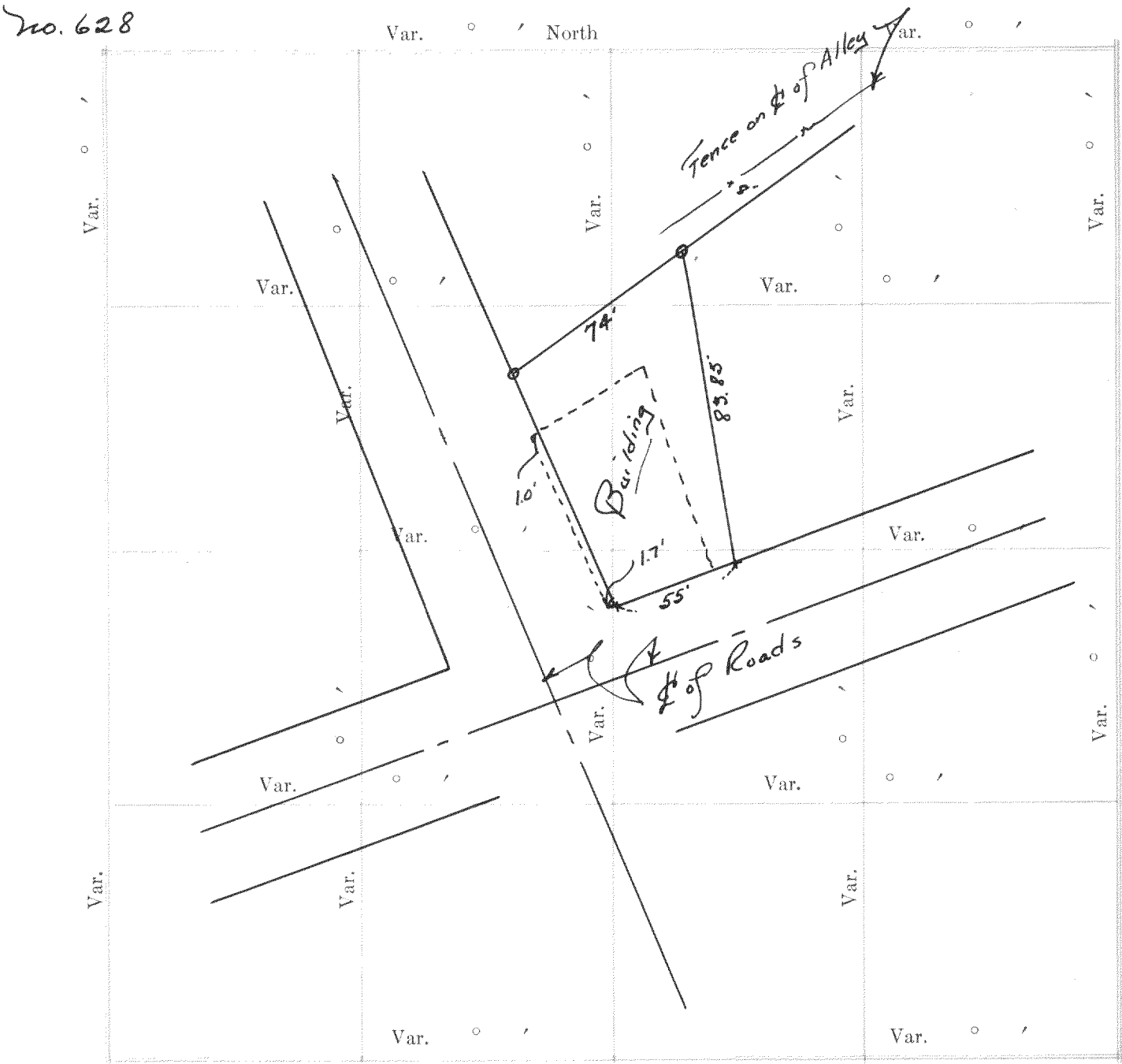

Plat of Section....., Township.....North, Range.....of 4 Principal Meridian Scale
80 chains to 6 inches. The figures in red ink are the lengths of the lines as stated in the field-notes of the
Government survey.

Declination of the Magnetic Meridian from the True Meridian.....
Surveyed and sub-divided.....A. D. 1, in accordance
with the State Laws and Instructions of the Commissioner of the General Land office, and recorded on pages
.....of Register in the County Clerk's office.

Witness my hand this.....day of.....A. D. 1
.....SURVEYOR.

GOVERNMENT CORNERS

- No.
1. N. W. Sec. Cor. identified,
2. N. E. Sec. Cor. identified,
3. S. E. Sec. Cor. identified,
4. S. W. Sec. Cor. identified,
5. N. 1/4 Sec. Cor. identified,
6. E. 1/4 Sec. Cor. identified,
7. S. 1/4 Sec. Cor. identified,
8. W. 1/4 Sec. Cor. identified,

Subdivision Corners

- No.
1. Center 1/4 Sec. Cor.
2. North 1/4-1/4s N. W. qr.,
3. East 1/4-1/4s N. W. qr.,
4. South 1/4-1/4s N. W. qr.,
5. West 1/4-1/4s N. W. qr.,
6. Center 1/4-1/4s N. W. qr.,
7. North 1/4-1/4s N. E. qr.,
8. East 1/4-1/4s N. E. qr.,
9. South 1/4-1/4s N. E. qr.,
10. Center 1/4-1/4s N. E. qr.,
11. East 1/4-1/4s S. E. qr.,
12. South 1/4-1/4s S. E. qr.,
13. West 1/4-1/4s S. E. qr.,
14. Center 1/4-1/4s S. E. qr.,
15. South 1/4-1/4s S. W. qr.,
16. West 1/4-1/4s S. W. qr.,
17. Center 1/4-1/4s S. W. qr.

Survey of lot 7 and part of lot 8 of Block 21
of Frey's Add. to Parson.

o - iron stake
+ - cross cut in the concrete
The building was found to be over onto the street
a small amount on the West side.
Feb. 27, 1935
Hoyd V. Jensen
Co. Sur.

NAMES OF SWORN ASSISTANTS

CHAINMEN

FLAGMEN

AXMEN

206

No. 629

This was a survey for O. Stenson on the parcel surveyed in No. 627 to determine the elevation of several points on the land.

March 28, 1935

Lloyd S. Jensen
Co. Surveyors.

No. 630

o - Pipes found
• - Pipes placed

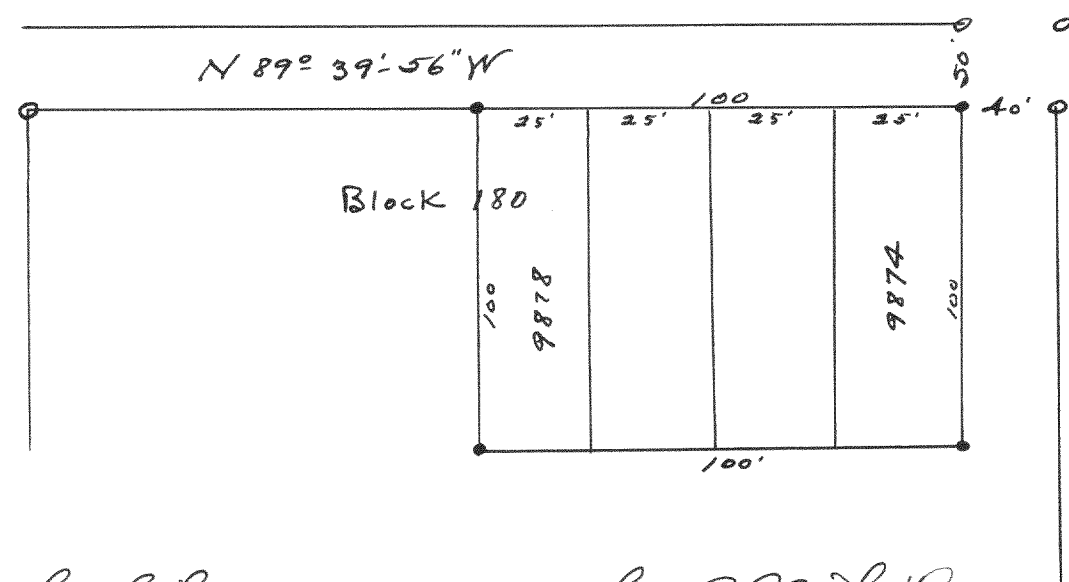

Survey of lots 9874-9878 for Albert Davis
in the 5th Township of Lake Como Beach.

March 29, 1935

Lloyd S. Jensen
Co. Surveyors.

No. 631

Sec. 4-2-15

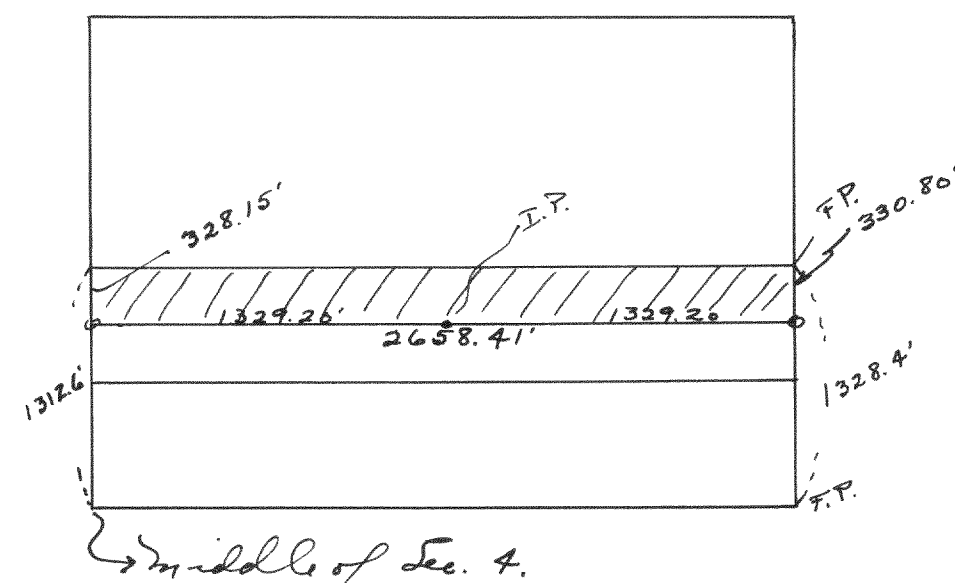

Fence line survey of the $\frac{1}{2}$ of $\frac{1}{2}$ of $\frac{1}{2}$ of $\frac{1}{2}$ of 4-2-15
for Arthur Stewart.

April 1935

Lloyd S. Jensen
Co. Surveyors.

No. 632

Lot 125 of Lake Melavan Highlands

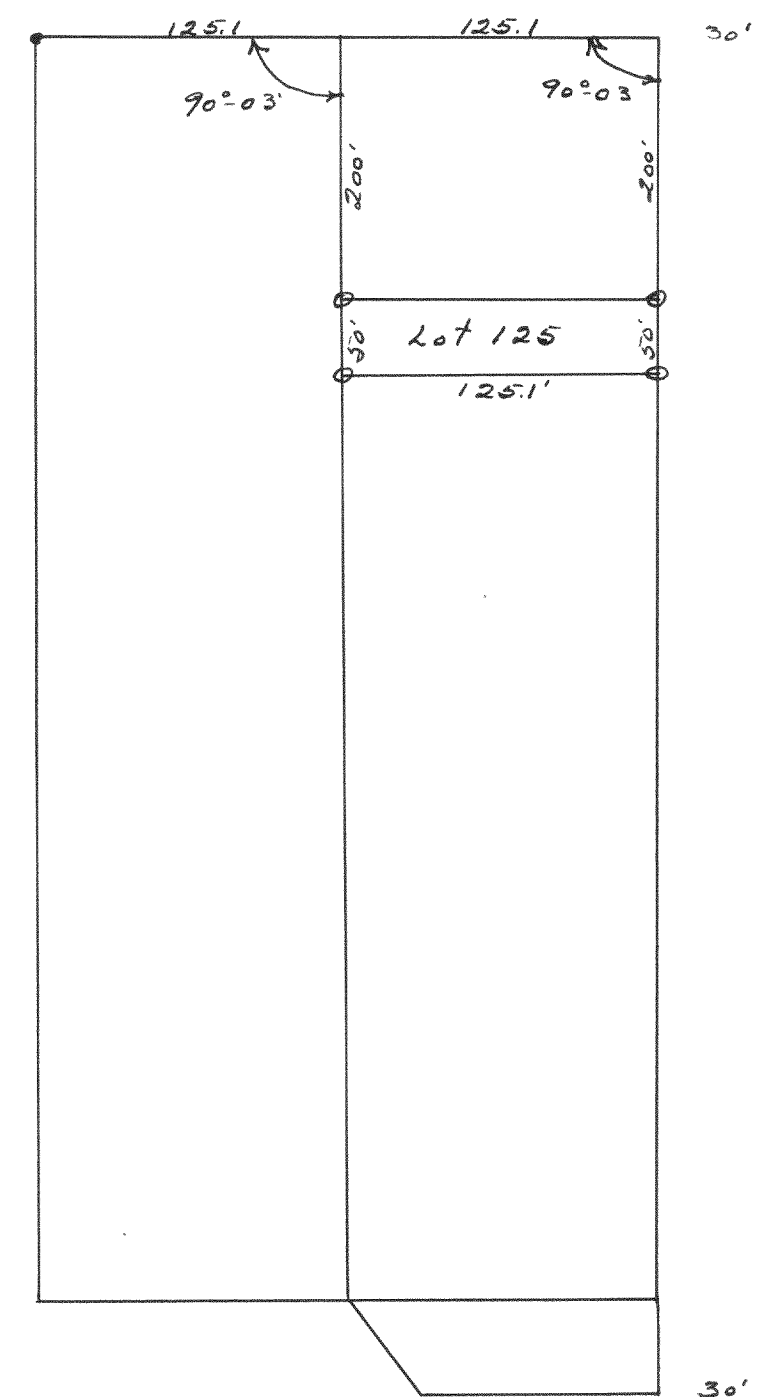

• - Wood stake found.
o - Iron stake placed

April 17, 1935

Lloyd S. Jensen
Co. Surveyors.