

# DESCRIPTION

Record of Survey.  
 No. 602- SURVEY OF LAND IN NW 1/4 SEC. 10  
 AND NE 1/4 SEC. 9, T 4 N R 18 E

OF SECTION, QUARTER SECTION AND QUARTER QUARTER SECTION CORNERS

Township \_\_\_\_\_, North of Range \_\_\_\_\_ of 4 Principal Meridian  
 as presented by the courses and distances on the following plat, and annexed field-notes of survey:  
 Established the center of the section at the point of intersection of STRAIGHT quarter lines.  
 Established all quarter-quarter corners upon the section boundary at proportional distances between known section and quarter section corners, according to the original field-notes of the Government survey.  
 Established all lost corners at proportionate distances between known corners, according to the original field

GOVERNMENT CORNERS				MILLER CO. MFG. STATIONERS MILWAUKEE WISCONSIN				
No.	Bearing	In. Dia.	Courses they bear	Links Distant	Bearing	In. Dia.	Courses they bear	Links Distant
1.								
2.								
3.								
4.								
5.								
6.								
7.								
8.								
Subdivision Corners								
1.								
2.								
3.								
4.								
5.								
6.								
7.								
8.								
9.								
10.								
11.								
12.								
13.								
14.								
15.								
16.								
17.								

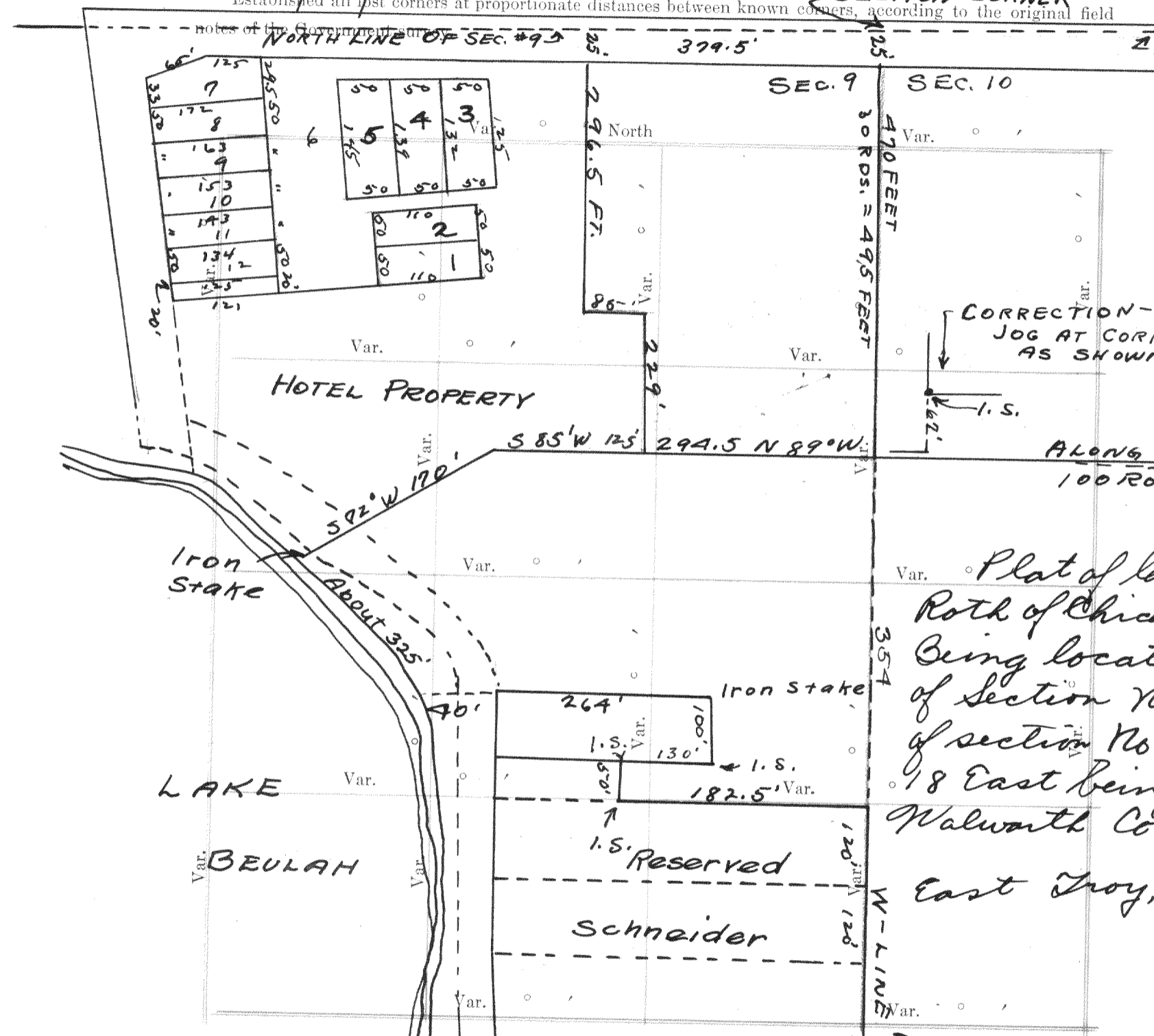

*Plat of land belonging to Julius & Roth of Chicago and Highland Park being located in the North West corner of section No. 10 and the N.E. Quarter of section No. 9 Township 4 North Range 18 East being the town of East Troy, Walworth County, Wisconsin.*  
 East Troy, Feb 17, 1927

*Surveyed by*  
 Wm. Child, C.S.

*Recorded by Floyd S. Jensen*  
 Co. Sur.

Plat of Section \_\_\_\_\_ Township \_\_\_\_\_ North, Range \_\_\_\_\_ of Principal Meridian Scale  
 80 chains to 6 inches. The figures in red ink are the lengths of the lines as stated in the field-notes of the Government survey.  
 Declination of the Magnetic Meridian from the True Meridian \_\_\_\_\_  
 Surveyed and sub-divided \_\_\_\_\_  
 with the State Laws and Instructions of the Commissioner of the General Land Office recorded on pages \_\_\_\_\_  
 \_\_\_\_\_ of Register in the County Clerk's office.

Witness my hand this \_\_\_\_\_ day of \_\_\_\_\_ A. D. \_\_\_\_\_

NAMES OF SWORN ASSISTANTS  
 CHAINMEN  
 A. D. I \_\_\_\_\_ in accordance with 82 2/3 Rods + 30 Rods So. of N Line of Section  
 FENCE POST  
 FENCE 43 1/3 RODS N OF S LINE OF 1/4 SEC. (S LINE FARM)  
 IRON STAKE 43 1/3 RODS NORTH OF S.W. COR. NW 1/4 SEC.  
 SURVEYOR.

*Line of Farm 8A1*  
*Along fence on East*  
*Piece Bought*  
*123'*  
*190'*  
*238'*  
 T. MER. & Co.  
 HIGHWAY 67

*FENCE ON N-SIDE OF ROAD SAID TO BE ON N-LINE SEC.*

*CORRECTION - JOG AT CORNER AS SHOWN*

*ALONG LINE OF FENCE 100 RODS = 1650 FT.*

*HOTEL PROPERTY*

*Iron Stake*

*LAKE*

*BEULAH*

*Schneider*

*Reserved*

*East Troy, Feb 17, 1927*

*Surveyed by*

*Wm. Child, C.S.*

*Recorded by Floyd S. Jensen*  
*Co. Sur.*

NAMES OF SWORN ASSISTANTS

CHAINMEN

A. D. I \_\_\_\_\_ in accordance

with 82 2/3 Rods + 30 Rods So. of N Line of Section

FENCE POST

FENCE 43 1/3 RODS N OF S LINE OF 1/4 SEC. (S LINE FARM)

IRON STAKE 43 1/3 RODS NORTH OF S.W. COR. NW 1/4 SEC.

SURVEYOR.

Witness my hand this \_\_\_\_\_ day of \_\_\_\_\_ A. D. \_\_\_\_\_

No. 603 SURVEY IN SW 1/4 OF NE 1/4 OF SEC. 18 AND SE 1/4 OF NW 1/4 OF SEC. 18, T4N, R18E

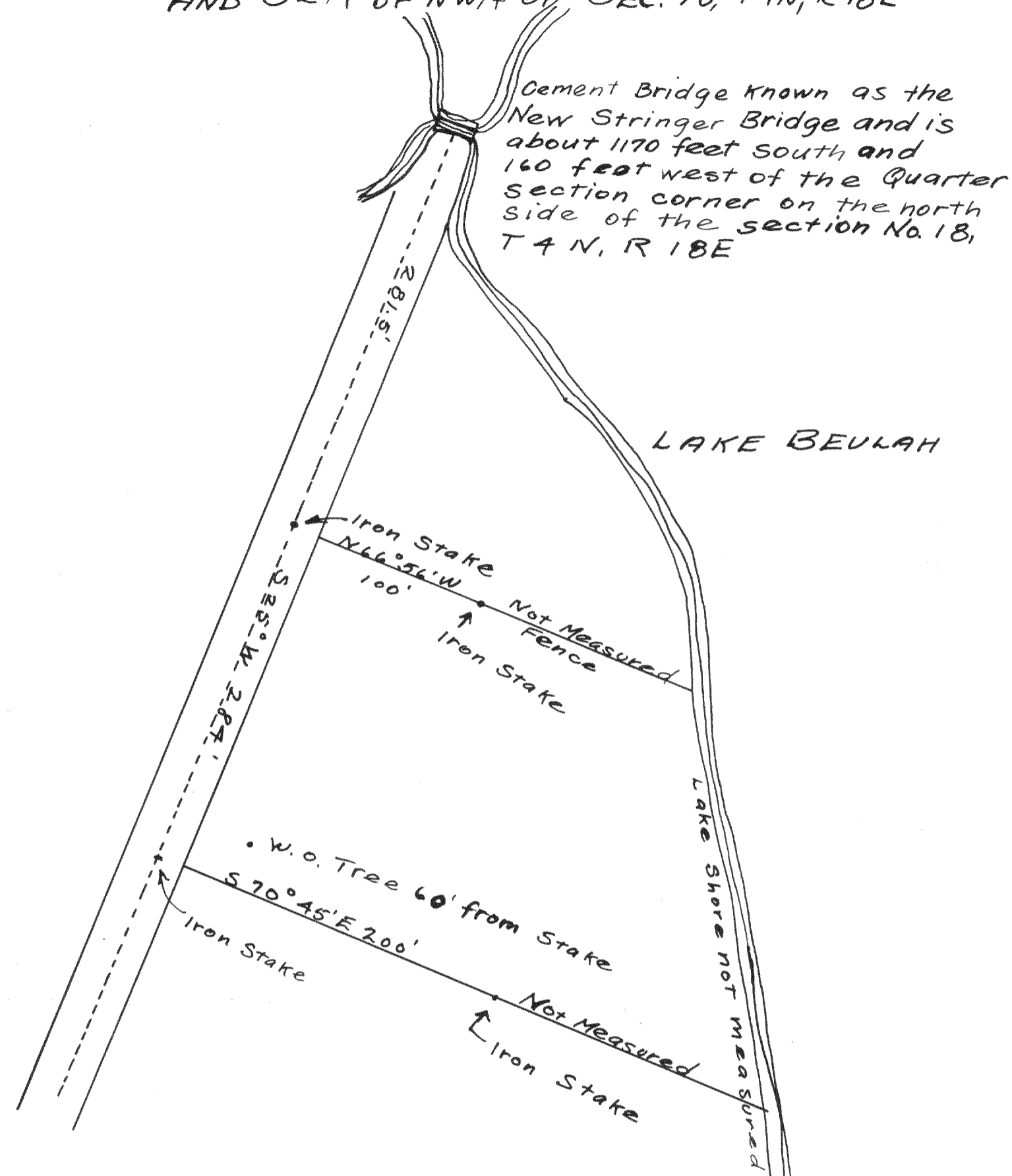

Plat of a survey made for Wm. Huthon the South East Quarter of the Northwest quarter and the Southwest quarter of the Northeast quarter of Section No. 18, Town No. 4 North, Range No. 18 East being the Township of East Troy, Walworth County, Wisconsin East Troy, Oct. 16, 1923 Wm. Child, C.S. Recorded by Lloyd S. Jensen Co. Sur.

No. 604 - FARM SURVEY IN SEC. 17+20, T4N, R18E.

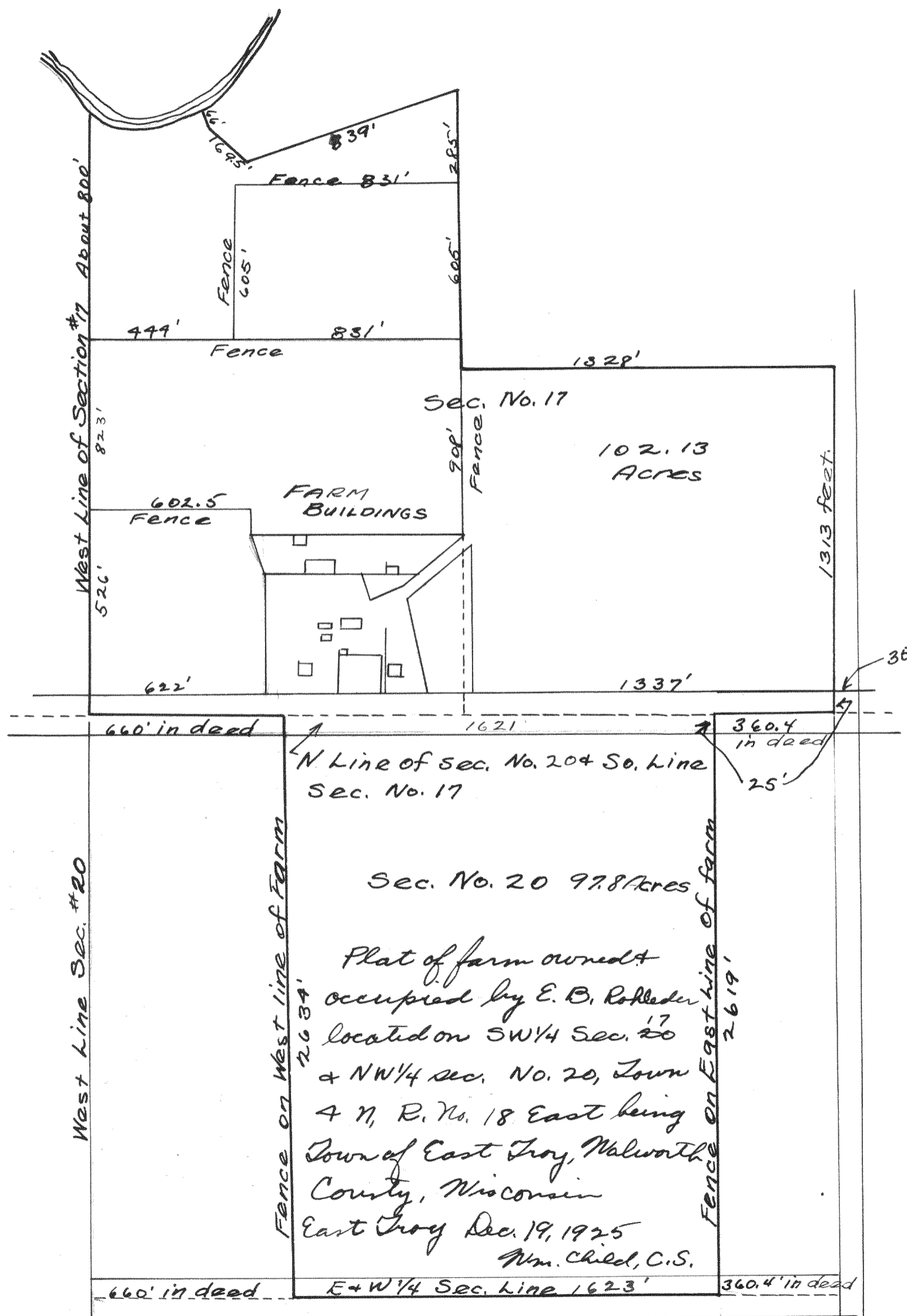

Recorded by Lloyd S. Jensen Co. Sur.