

# DESCRIPTION

## Record of Survey. No. 586- LOT IN NE 1/4 SEC 5, T4N, R15E IN CITY OF WHITEWATER

Township..... North of Range..... of 4 Principal Meridian  
as presented by the courses and distances on the following plat, and annexed field-notes of survey:  
Established the center of the section at the point of intersection of STRAIGHT quarter lines.  
Established all quarter-quarter corners upon the section boundary at proportional distances between known section and quarter section corners, according to the original field-notes of the Government survey.  
Established all lost corners at proportionate distances between known corners, according to the original field notes of the Government survey.

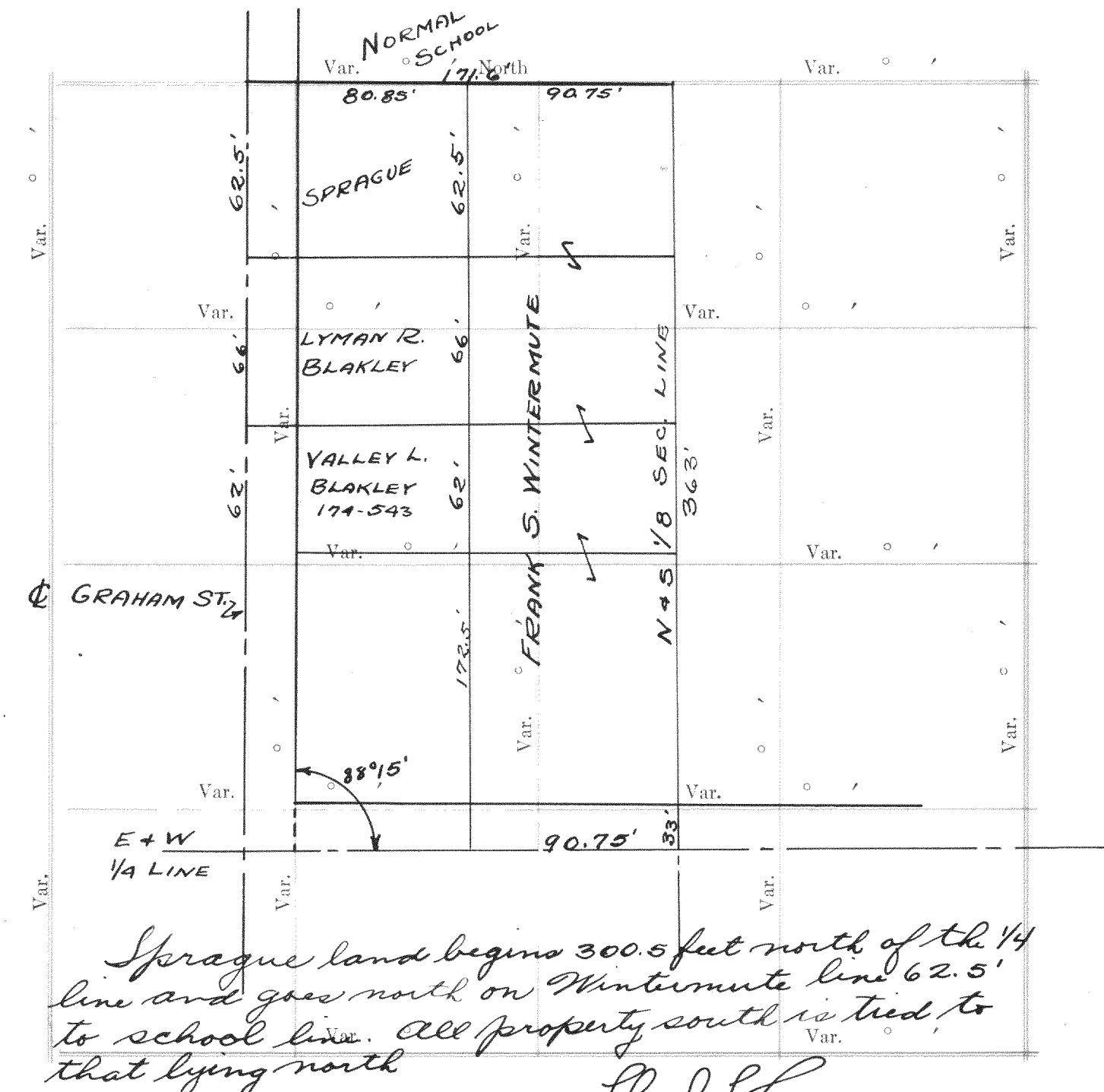

Plat of Section..... Township..... North,..... Principal Meridian Scale  
80 chains to 6 inches. The figures in red ink are the lengths of the lines as stated in the field-notes of the Government survey.

Declination of the Magnetic Meridian from the True Meridian.....  
Surveyed and sub-divided..... A. D. 1..... in accordance  
with the State Laws and Instructions of the Commissioner of the General Land office, and recorded on pages  
..... of Register in the County Clerk's office.  
Witness my hand this..... day of..... A. D. 1.....  
..... SURVEYOR.

### OF SECTION, QUARTER SECTION AND QUARTER QUARTER SECTION CORNERS

| GOVERNMENT CORNERS | Bearing Trees |       |          |                   | In. Dia. Courses they bear |         |         |       | Links Distant |                   |       |         |
|--------------------|---------------|-------|----------|-------------------|----------------------------|---------|---------|-------|---------------|-------------------|-------|---------|
|                    | Bearing       | Trees | In. Dia. | Courses they bear | Links                      | Distant | Bearing | Trees | In. Dia.      | Courses they bear | Links | Distant |

- No. 1. N. E. Sec. Cor. identified, No. 587 LOTS 12 + 13, BLOCK 62 OF INTERLAKEN SUB.  
2. N. E. Sec. Cor. identified, INTERLAKEN SUB.  
3. S. E. Sec. Cor. identified,  
4. S. W. Sec. Cor. identified,  
5. N. 1/4 Sec. Cor. identified,  
6. E. 1/4 Sec. Cor. identified,  
7. S. 1/4 Sec. Cor. identified,  
8. W. 1/4 Sec. Cor. identified,

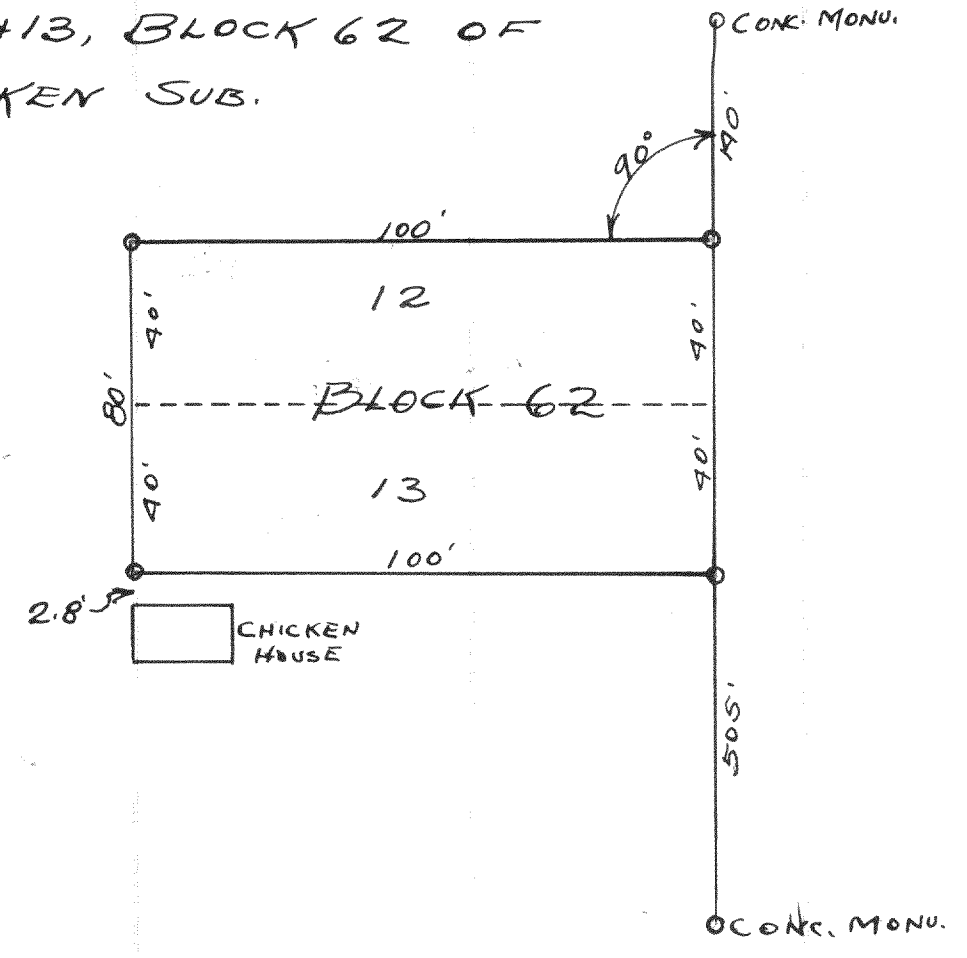

- Subdivision Corners  
No. 1. Center 1/4 Sec. Cor.  
2. North 1/4-1/4s N. W. qr.,  
3. East 1/4-1/4s N. W. qr.,  
4. South 1/4-1/4s N. W. qr.,  
5. West 1/4-1/4s N. W. qr.,  
6. Center 1/4-1/4s N. W. qr.,  
7. North 1/4-1/4s N. E. qr.,  
8. East 1/4-1/4s N. E. qr.,  
9. South 1/4-1/4s N. E. qr.,  
10. Center 1/4-1/4s N. E. qr.,  
11. East 1/4-1/4s S. E. qr.,  
12. South 1/4-1/4s S. E. qr.,  
13. West 1/4-1/4s S. E. qr.,  
14. Center 1/4-1/4s S. E. qr.,  
15. South 1/4-1/4s S. W. qr.,  
16. West 1/4-1/4s S. W. qr.,  
17. Center 1/4-1/4s S. W. qr.

Plat of a survey of lots 12 + 13  
of block 62 of Interlaken Sub.

Feb. 6, 1935 Lloyd S. Jensen  
Co. Sur.

### NAMES OF SWORN ASSISTANTS

| CHAINMEN | FLAGMEN | AXMEN |
|----------|---------|-------|
|          |         |       |

No. 588: BLOCKS 4, 5, AND 6, IN S.B. EDWARD'S  
ADDITION TO VILLAGE OF EAST TROY

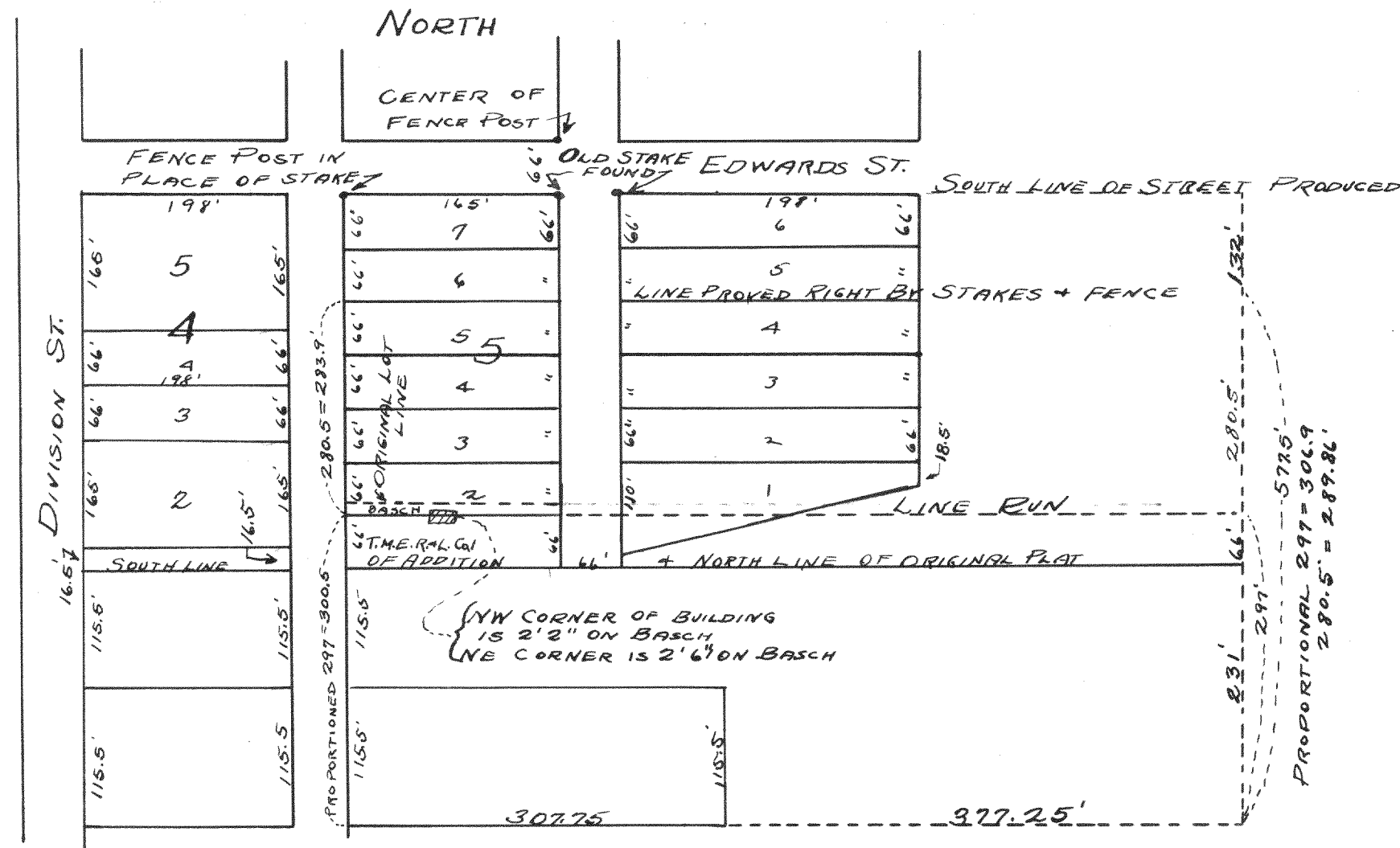

Plat of a survey made by the direction of F. Basch of East Troy to locate the boundary line between said Basch's land and the land of T.M.E.R. & L. CO. at East Troy, Walworth County, Wis.

May 12, 1914.

Surveyed by Wm. Child, C.S.  
Recorded by Lloyd S. Jensen  
Co. Sur.

No. 589: LAND IN SE 1/4 OF SEC. 13, T2N, R15E

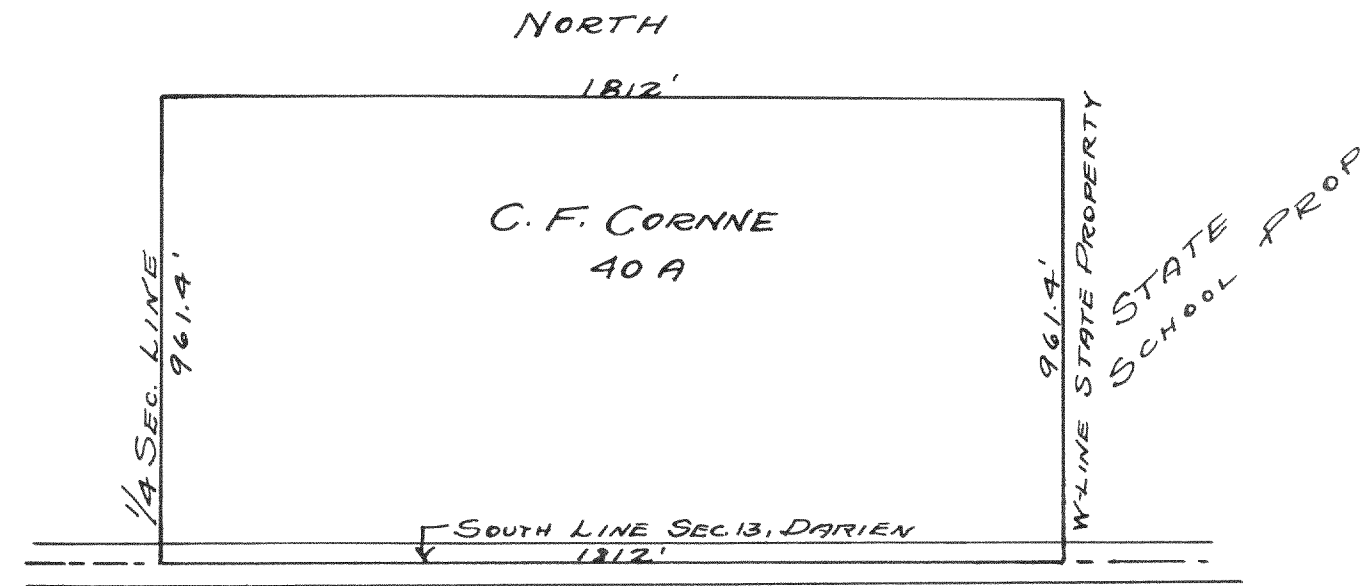

Plat of a survey in SE 1/4 sec. 13, T1N, R15E for C. F. Cornne.

Surveyed by Wm Child, C.S.  
Recorded by Lloyd S. Jensen  
Co. Sur.