

DESCRIPTION

Record of Survey.

No. 558

OF SECTION, QUARTER SECTION AND QUARTER QUARTER SECTION CORNERS

Township _____, North of Range _____ of 4 Principal Meridian

as presented by the courses and distances on the following plat, and annexed field-notes of survey:

Established the center of the section at the point of intersection of STRAIGHT quarter lines.

Established all quarter-quarter corners upon the section boundary at proportional distances between known section and quarter section corners, according to the original field-notes of the Government survey.

Established all lost corners at proportionate distances between known corners, according to the original field notes of the Government survey.

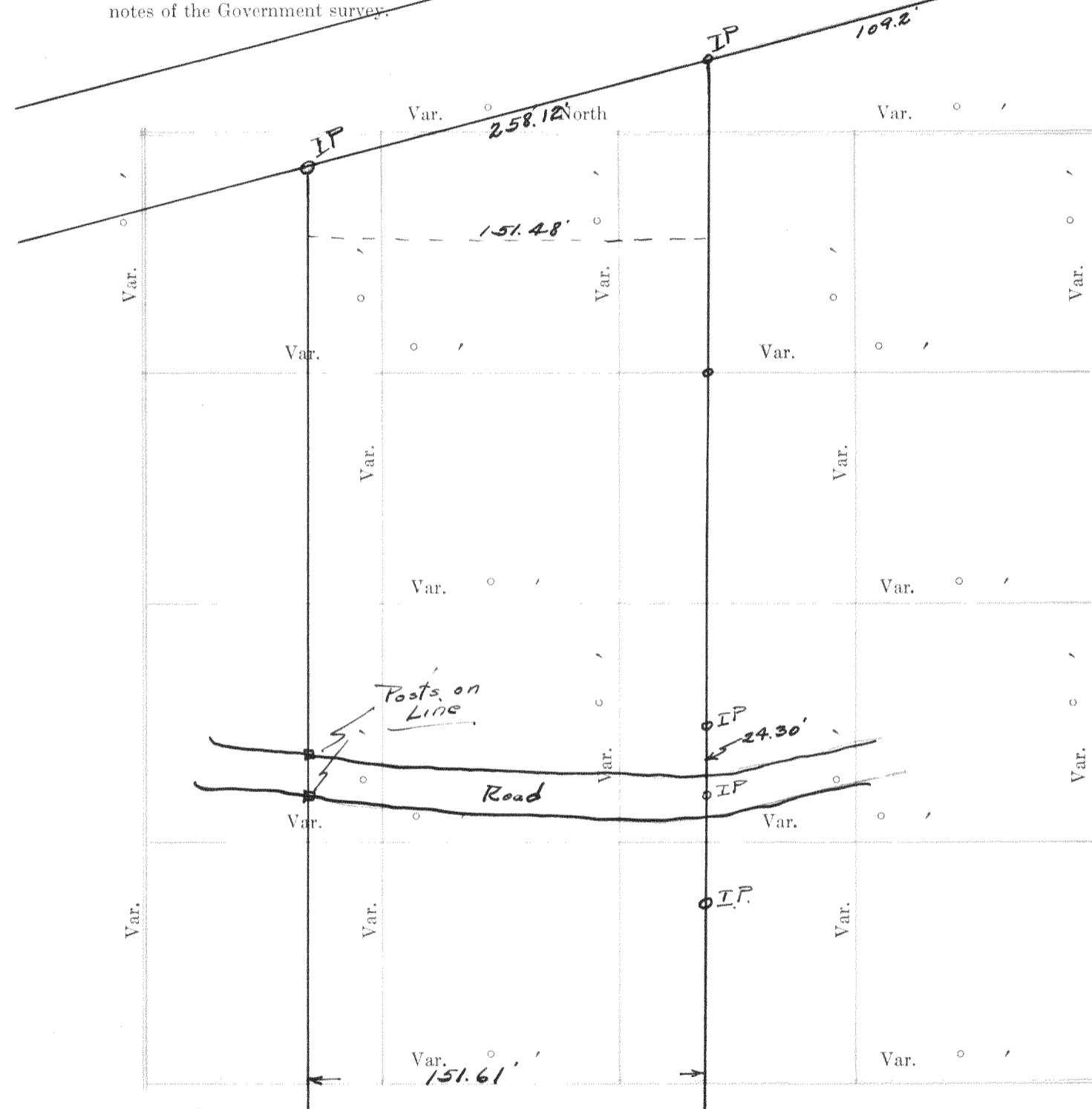

Plat of Section _____ Township _____ North, Range _____ of 4 Principal Meridian Scale

80 chains to 6 inches. The figures in red ink are the lengths of the lines as stated in the field-notes of the Government survey.

Declination of the Magnetic Meridian from the True Meridian _____

Surveyed and sub-divided _____ A. D. 1 _____, in accordance

with the State Laws and Instructions of the Commissioner of the General Land office, and recorded on pages _____ of Register in the County Clerk's office.

Witness my hand this _____ day of _____ A. D. 1 _____

SURVEYOR.

No.	GOVERNMENT CORNERS				Subdivision Corners			
	Bearing Trees	In. Dia.	Courses they bear	Links Distant	Bearing Trees	In. Dia.	Courses they bear	Links Distant

1. N. W. Sec. Cor. identified,
2. N. E. Sec. Cor. identified,
3. S. E. Sec. Cor. identified,
4. S. W. Sec. Cor. identified,
5. N. 1/4 Sec. Cor. identified,
6. E. 1/4 Sec. Cor. identified,
7. S. 1/4 Sec. Cor. identified,
8. W. 1/4 Sec. Cor. identified,

1. Center 1/4 Sec. Cor.
2. North 1/4-1/4s N. W. qr.,
3. East 1/4-1/4s N. W. qr.,
4. South 1/4-1/4s N. W. qr.,
5. West 1/4-1/4s N. W. qr.,
6. Center 1/4-1/4s N. W. qr.,
7. North 1/4-1/4s N. E. qr.,
8. East 1/4-1/4s N. E. qr.,
9. South 1/4-1/4s N. E. qr.,
10. Center 1/4-1/4s N. E. qr.,
11. East 1/4-1/4s S. E. qr.,
12. South 1/4-1/4s S. E. qr.,
13. West 1/4-1/4s S. E. qr.,
14. Center 1/4-1/4s S. E. qr.,
15. South 1/4-1/4s S. W. qr.,
16. West 1/4-1/4s S. W. qr.,
17. Center 1/4-1/4s S. W. qr.

Survey of part of lot 3 of Edward G. Dickins subdivision, which is located in the NE 1/4 of Section 11, T14N, R16E.

*Lloyd V. Jensen
C. Sur.
June 4th, 1934*

NAMES OF SWORN ASSISTANTS

CHAINMEN

FLAGMEN

AXMEN

