

DESCRIPTION

Record of Survey.

No. 550

OF SECTION, QUARTER SECTION AND QUARTER QUARTER SECTION CORNERS

Township North Range 4 of 4 Principal Meridian
 as presented by the courses and distances on the following plat, and annexed field-notes of survey:
 Established the center of the section at the point of intersection of STRAIGHT quarter lines.
 Established all quarter-quarter corners upon the section boundary at proportional distances between known section and quarter section corners, according to the original field-notes of the Government survey.
 Established all lost corners at proportionate distances between known corners, according to the original field notes of the Government survey.

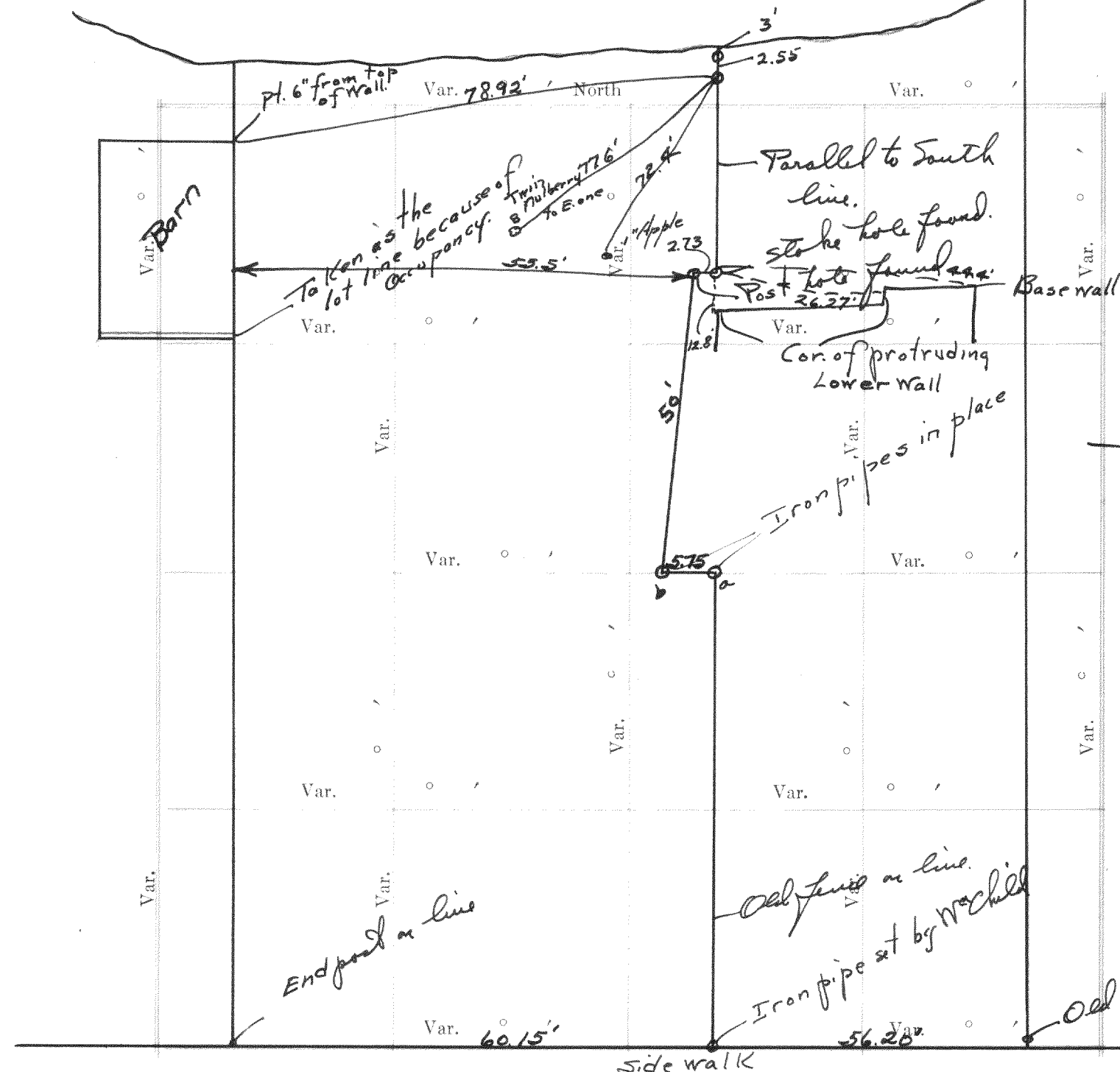

GOVERNMENT CORNERS				H. C. MILLER CO. MFG. STATIONERS, MILWAUKEE WISCONSIN								
No.	Bearing	In. Dia.	Courses they bear	Links Distant	Bearing	In. Dia.	Courses they bear	Links Distant	Bearing	In. Dia.	Courses they bear	Links Distant
1.	N. W. Sec. Cor.	identified,										
2.	N. E. Sec. Cor.	identified,										
3.	S. E. Sec. Cor.	identified,										
4.	S. W. Sec. Cor.	identified,										
5.	N. 1/4 Sec. Cor.	identified,										
6.	E. 1/4 Sec. Cor.	identified,										
7.	S. 1/4 Sec. Cor.	identified,										
8.	W. 1/4 Sec. Cor.	identified,										
Subdivision Corners												
1.	Center 1/4 Sec. Cor.											
2.	North 1/4-1/4s N. W. qr.,											
3.	East 1/4-1/4s N. W. qr.,											
4.	South 1/4-1/4s N. W. qr.,											
5.	West 1/4-1/4s N. W. qr.,											
6.	Center 1/4-1/4s N. W. qr.,											
7.	North 1/4-1/4s N. E. qr.,											
8.	East 1/4-1/4s N. E. qr.,											
9.	South 1/4-1/4s N. E. qr.,											
10.	Center 1/4-1/4s N. E. qr.,											
11.	East 1/4-1/4s S. E. qr.,											
12.	South 1/4-1/4s S. E. qr.,											
13.	West 1/4-1/4s S. E. qr.,											
14.	Center 1/4-1/4s S. E. qr.,											
15.	East 1/4-1/4s S. W. qr.,											
16.	West 1/4-1/4s S. W. qr.,											
17.	Center 1/4-1/4s S. W. qr.,											

In this survey the old fences were made use of to locate the lines. I checked the front lines & checked with Mr. Child in his work.
 At pts. a & b I found iron pipes, at a pt. 50 feet west I found 2 iron pipes which were not correct. After digging I found an old post hole & it to be hole as noted. From the last point West I placed the line parallel to the South line as is given in the description in the deed. This line fell a few inches S. of the old fence but both owners were present & they agreed to go by the description as given.
 The South line was taken from the front corner post & the basement wall under the old east of barn.

Surveyed by Lloyd L. Jensen
 County Surveyor

May 15, 1934

Plat of Section _____, Township _____, North, Range _____ of 4 Principal Meridian Scale
 80 chains to 6 inches. The figures in red ink are the lengths of the lines as stated in the field-notes of the Government survey.
 Declination of the Magnetic Meridian from the True Meridian _____
 Surveyed and sub-divided _____ A. D. 1 _____, in accordance with the State Laws and Instructions of the Commissioner of the General Land office, and recorded on pages _____ of Register in the County Clerk's office.
 Witness my hand this _____ day of _____ A. D. 1 _____
 _____ SURVEYOR.

CHAINMEN _____
 NAMES OF SWORN ASSISTANTS
 FLAGMEN _____
 AXMEN _____

18-1-17

LAKE GEHEVA

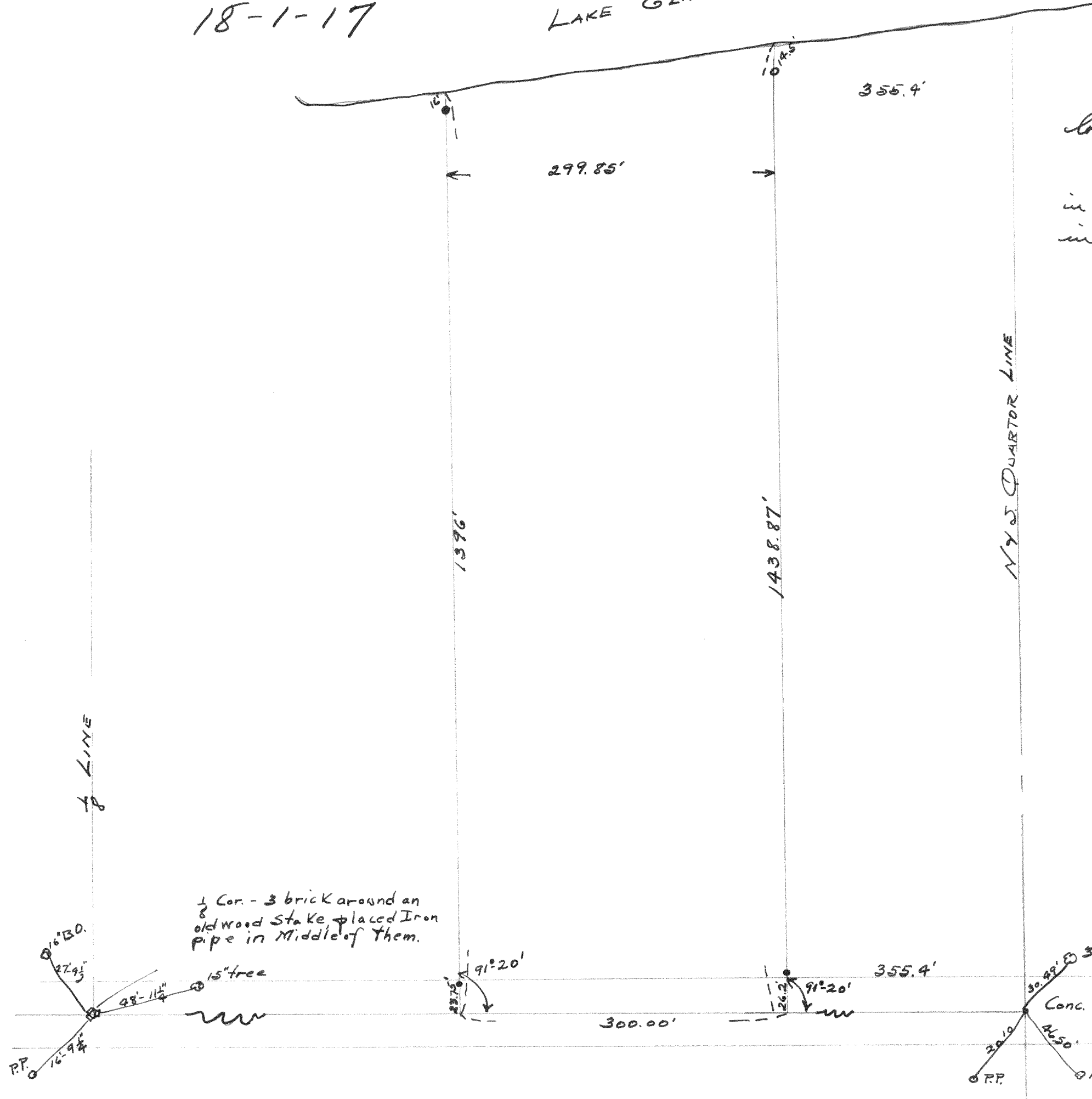

Plot of the survey of the Guyon property located in fractional section 18, T1N, R17E. Monuments located & used by J. S. Skeels in his survey for the Court in 1930 were used in this survey.

Surveyed by Floyd S. Jensen
County Surveyor

May 18, 1934

1/2 Cor. - 3 brick around an old wood stake & placed Iron pipe in middle of them.

Conc. Monu. as set by J.G. Skeels & ruled (center of Section 18) Correct by the County & Supreme Courts.