

Record of Survey.

DESCRIPTION

18

No 40

Township....., North of Range..... of 4 Principal Meridian

as presented by the courses and distances on the following plat, and annexed field-notes of survey:

Established the center of the section at the point of intersection of STRAIGHT quarter lines.

Established all quarter-quarter corners upon the section boundary at proportional distances between known section and quarter section corners, according to the original field-notes of the Government survey.

Established all lost corners at proportionate distances between known corners, according to the original field notes of the Government survey.



Plat of Section....., Township.....North, Range.....of 4 Principal Meridian Scale 80 chains to 6 inches. The figures in red ink are the lengths of the lines as stated in the field-notes of the Government survey.

Declination of the Magnetic Meridian from the True Meridian.....  
Surveyed and sub-divided..... A. D. 1....., in accordance with the State Laws and Instructions of the Commissioner of the General Land office, and recorded on pages..... of Register in the County Clerk's office.

Witness my hand this..... day of..... A. D. 1.....  
..... SURVEYOR.

OF SECTION, QUARTER SECTION AND QUARTER QUARTER SECTION CORNERS

GOVERNMENT CORNERS

Bearing In. Courses Links Bearing In. Courses Links Bearing In. Courses Links Bearing In. Courses Links  
Trees Dia. they bear Distant Trees Dia. they bear Distant Trees Dia. they bear Distant Trees Dia. they bear Distant

H. C. MILLEN CO., MFG. STATIONERS, MILWAUKEE WISCONSIN

No.

1. N. W. Sec. Cor. identified,
2. N. E. Sec. Cor. identified,
3. S. E. Sec. Cor. identified,
4. S. W. Sec. Cor. identified,
5. N.  $\frac{1}{4}$  Sec. Cor. identified,
6. E.  $\frac{1}{4}$  Sec. Cor. identified,
7. S.  $\frac{1}{4}$  Sec. Cor. identified,
8. W.  $\frac{1}{4}$  Sec. Cor. identified,

Subdivision Corners

No.

1. Center  $\frac{1}{4}$  Sec. Cor.
2. North  $\frac{1}{4}$ - $\frac{1}{4}$ s N. W. qr.,
3. East  $\frac{1}{4}$ - $\frac{1}{4}$ s N. W. qr.,
4. South  $\frac{1}{4}$ - $\frac{1}{4}$ s N. W. qr.,
5. West  $\frac{1}{4}$ - $\frac{1}{4}$ s N. W. qr.,
6. Center  $\frac{1}{4}$ - $\frac{1}{4}$ s N. W. qr.,
7. North  $\frac{1}{4}$ - $\frac{1}{4}$ s N. E. qr.,
8. East  $\frac{1}{4}$ - $\frac{1}{4}$ s N. E. qr.,
9. South  $\frac{1}{4}$ - $\frac{1}{4}$ s N. E. qr.,
10. Center  $\frac{1}{4}$ - $\frac{1}{4}$ s N. E. qr.,
11. East  $\frac{1}{4}$ - $\frac{1}{4}$ s S. E. qr.,
12. South  $\frac{1}{4}$ - $\frac{1}{4}$ s S. E. qr.,
13. West  $\frac{1}{4}$ - $\frac{1}{4}$ s S. E. qr.,
14. Center  $\frac{1}{4}$ - $\frac{1}{4}$ s S. E. qr.,
15. South  $\frac{1}{4}$ - $\frac{1}{4}$ s S. W. qr.,
16. West  $\frac{1}{4}$ - $\frac{1}{4}$ s S. W. qr.,
17. Center  $\frac{1}{4}$ - $\frac{1}{4}$ s S. W. qr.

Plot of a survey made for the heirs of the late Joseph Knight of Delavan, on the north East Quarter of section No. 17, Township 2 North Range 16 East being the Town of Delavan, Walworth County Wisconsin. from stakes at all corners marked.

Elkhorn April 26<sup>th</sup> 1928

W<sup>m</sup> Child.

County Surveyor

Recorded March 2, 1933 by  
Lloyd L. Jensen  
County Surveyor

Plat of a survey made for the heirs of the late Joseph Wright of Delavan, on the North East Quarter of section No. 17, Township 2 North Range 16 East being the Town of Delavan, Walworth County Wisconsin. from stakes at all corners marked.

Elkhorn April 26<sup>th</sup> 1928

Wm Child.

County Surveyor

Recorded March 2, 1933 by  
Lloyd L. Jensen  
County Surveyor

NAMES OF SWORN ASSISTANTS

CHAINMEN

FLAGMEN

AXMEN

No. 41

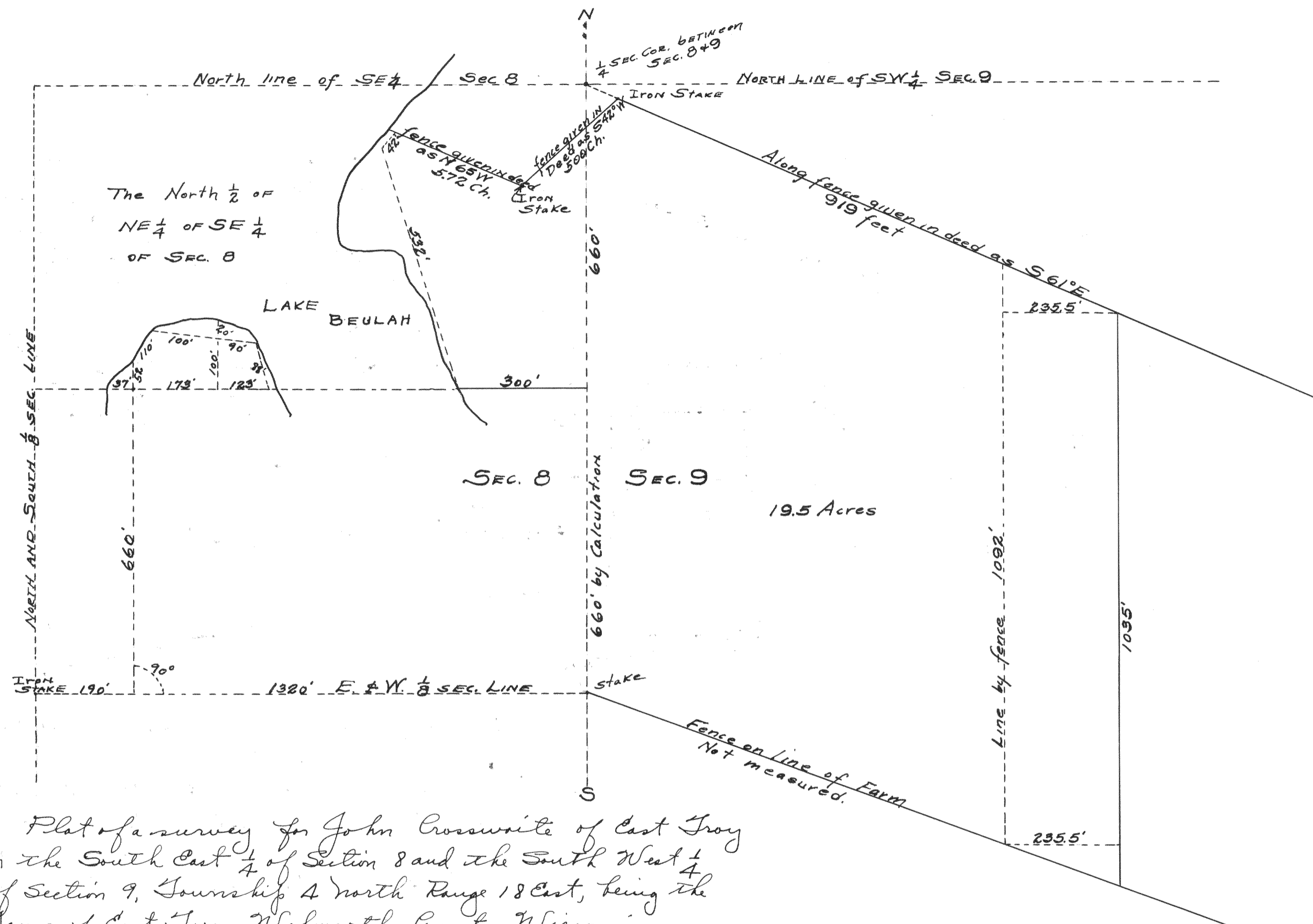

Plat of a survey for John Crosswaite of East Troy  
on the South East 1/4 of Section 8 and the South West 1/4  
of Section 9, Township 4 North Range 18 East, being the  
Town of East Troy, Walworth County Wisconsin  
Scale of Plat 1" = 150'

East Troy July 7th 1928  
Wm Child  
County Surveyor

Recorded March 2, 1933, by  
Lloyd S. Jensen  
County Surveyor.