

Record of Survey.

No 534

17-2-16

Township....., North of Range DELAYAN of 4 Principal Meridian  
as presented by the courses and distances on the following plat, and annexed field-notes of survey:  
Established the center of the section at the point of intersection of STRAIGHT quarter lines.  
Established all quarter-quarter corners upon the section boundary at proportional distances between known section and quarter section corners, according to the original field-notes of the Government survey.  
Established all lost corners at proportionate distances between known corners, according to the original field notes of the Government survey.

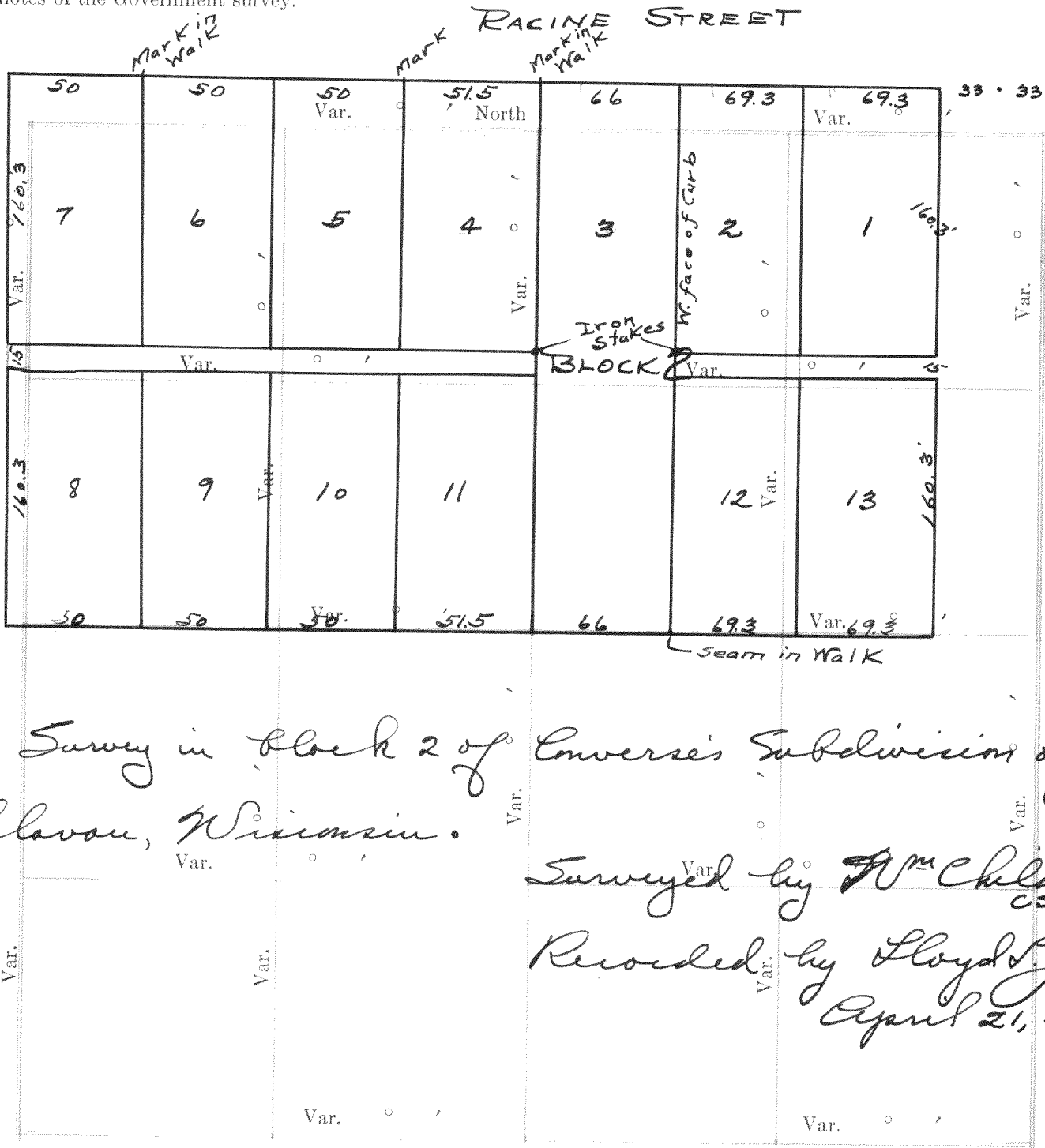

Survey in block 2 of Converse's Subdivision of  
Delavan, Wisconsin.

Surveyed by Wm Child Es.  
Recorded by Lloyd S. Jensen Es.  
April 21, 1934

Plat of Section....., Township..... North, Range..... of 4 Principal Meridian Scale  
80 chains to 6 inches. The figures in red ink are the lengths of the lines as stated in the field-notes of the  
Government survey.

Declination of the Magnetic Meridian from the True Meridian.....  
Surveyed and sub-divided..... A. D. 1 , in accordance  
with the State Laws and Instructions of the Commissioner of the General Land office, and recorded on pages  
..... of Register in the County Clerk's office.

Witness my hand this..... day of..... A. D. 1

SURVEYOR.

DESCRIPTION

OF SECTION, QUARTER SECTION AND QUARTER QUARTER SECTION CORNERS

GOVERNMENT CORNERS				H. C. MILLER CO. MFG. STATIONERS, MILWAUKEE WISCONSIN							
No.	Bearing	In.	Courses	Links	Bearing	In.	Courses	Links	Bearing	In.	Courses
	Trees	Dia.	they bear	Distant	Trees	Dia.	they bear	Distant	Trees	Dia.	they bear
1.	N. W. Sec. Cor. identified,										
2.	N. E. Sec. Cor. identified,										
3.	S. E. Sec. Cor. identified,										
4.	S. W. Sec. Cor. identified,										
5.	N. 1/4 Sec. Cor. identified,										
6.	E. 1/4 Sec. Cor. identified,										
7.	S. 1/4 Sec. Cor. identified,										
8.	W. 1/4 Sec. Cor. identified,										
Subdivision Corners											
No.	Bearing	In.	Courses	Links	Bearing	In.	Courses	Links	Bearing	In.	Courses
	Trees	Dia.	they bear	Distant	Trees	Dia.	they bear	Distant	Trees	Dia.	they bear
1.	Center 1/4 Sec. Cor.										
2.	North 1/4-1/4s N. W. qr.,										
3.	East 1/4-1/4s N. W. qr.,										
4.	South 1/4-1/4s N. W. qr.,										
5.	West 1/4-1/4s N. W. qr.,										
6.	Center 1/4-1/4s N. W. qr.,										
7.	North 1/4-1/4s N. E. qr.,										
8.	East 1/4-1/4s N. E. qr.,										
9.	South 1/4-1/4s N. E. qr.,										
10.	Center 1/4-1/4s N. E. qr.,										
11.	East 1/4-1/4s S. E. qr.,										
12.	South 1/4-1/4s S. E. qr.,										
13.	West 1/4-1/4s S. E. qr.,										
14.	Center 1/4-1/4s S. E. qr.,										
15.	South 1/4-1/4s S. W. qr.,										
16.	West 1/4-1/4s S. W. qr.,										
17.	Center 1/4-1/4s S. W. qr.,										

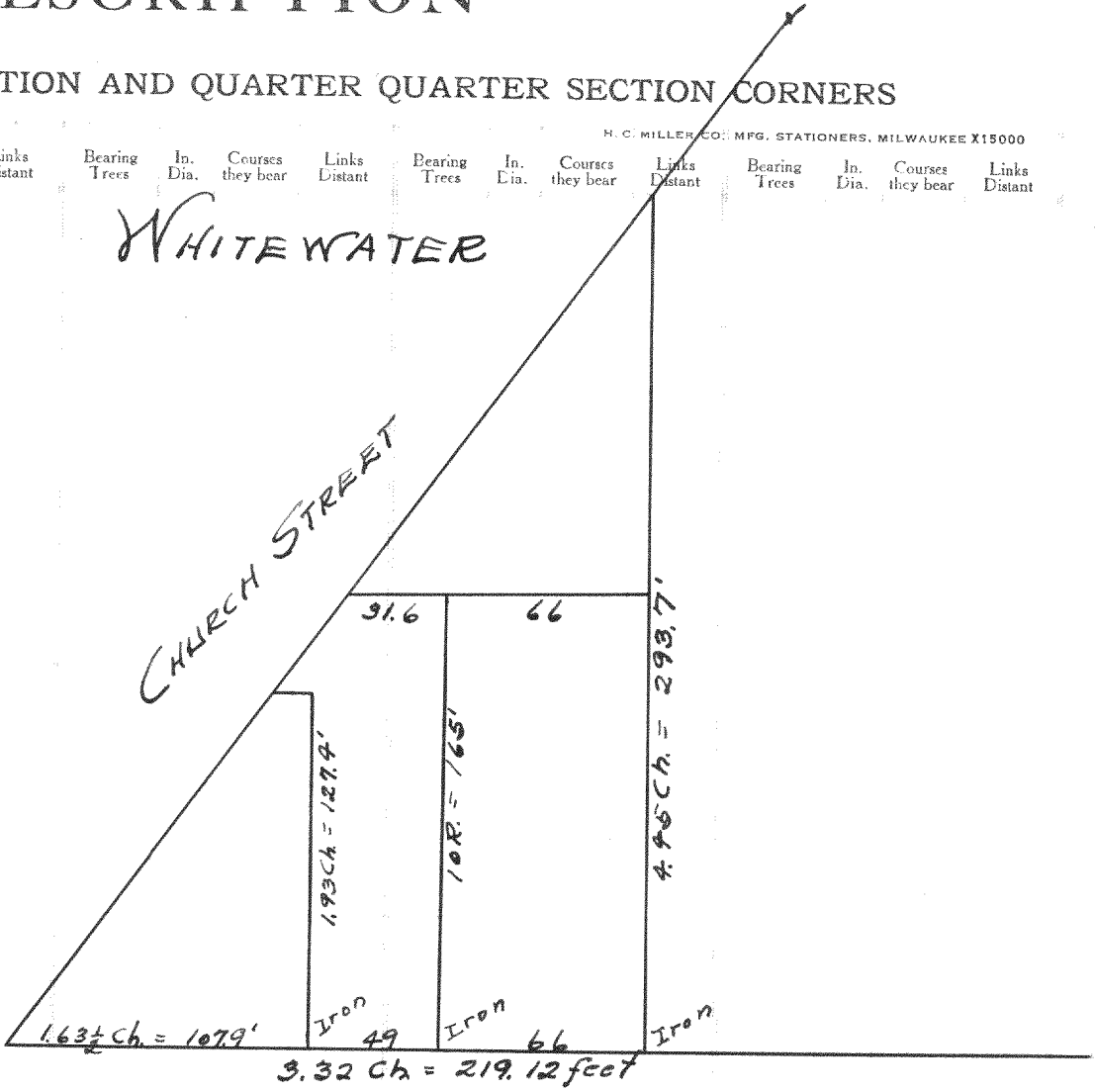

Survey of lot 9, block 15 of the  
original town of Whitewater.

Surveyed by Wm Child Es.

Recorded by Lloyd S. Jensen Es.  
April 21, 1934

NAMES OF SWORN ASSISTANTS

FLAGMEN

AXMEN

CHAINMEN

5-1-17

Rowena Park Sub.

Plot of a survey in Rowena Park  
Subdivision on lots 8-12.

Surveyed by Wm Child  
CS.

Recorded by Lloyd S. Jensen  
April 21, 1934

