

DESCRIPTION

Record of Survey.

No. 522

11-1-16

OF SECTION, QUARTER SECTION AND QUARTER QUARTER SECTION CORNERS

Township....., North of Range.....of 4 Principal Meridian
as presented by the courses and distances on the following plat, and annexed field-notes of survey:
Established the center of the section at the point of intersection of STRAIGHT quarter lines.
Established all quarter-quarter corners upon the section boundary at proportional distances between known section and quarter section corners, according to the original field-notes of the Government survey.
Established all lost corners at proportionate distances between known corners, according to the original field notes of the Government survey.

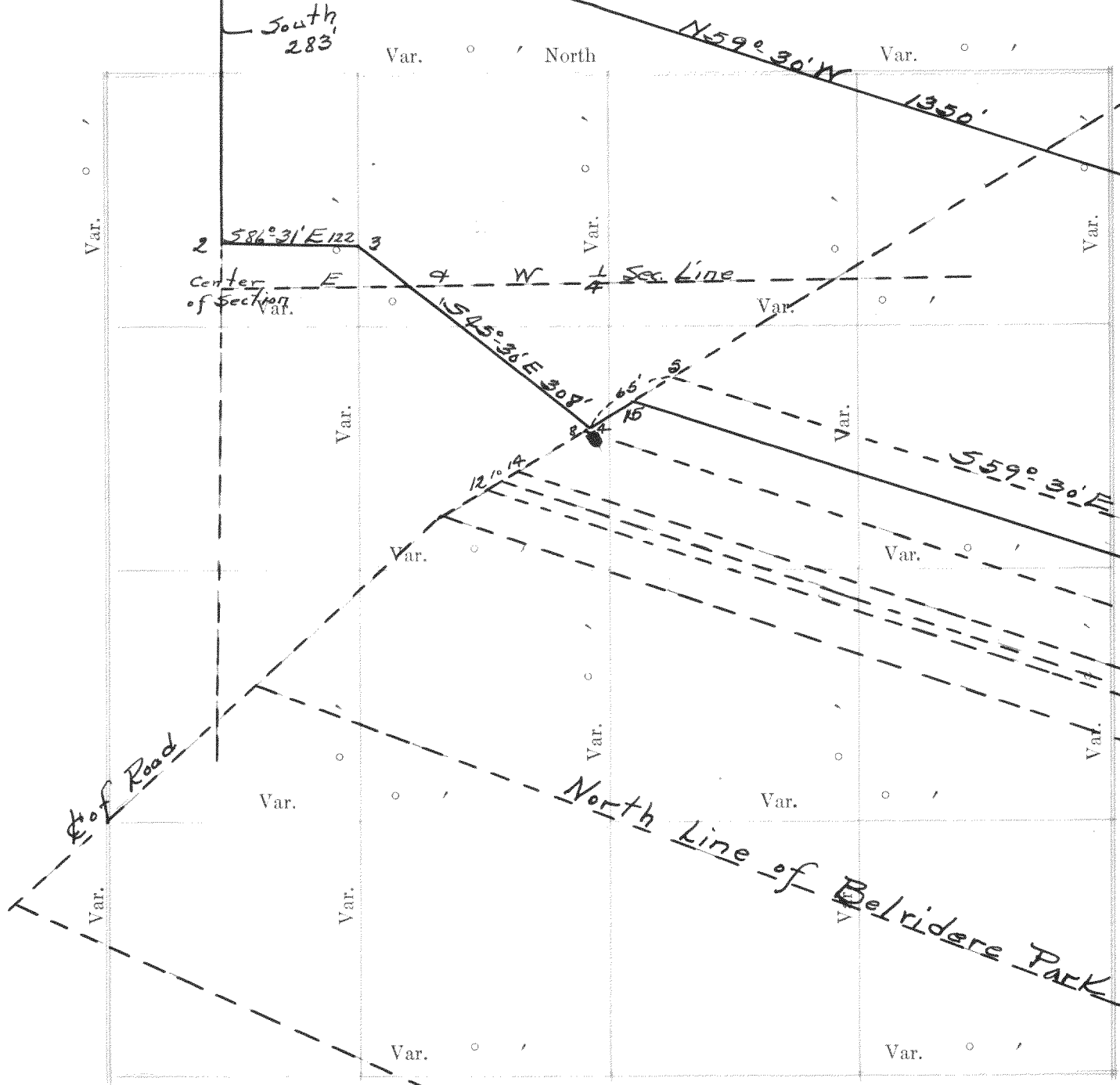

Plat of Section....., Township.....North, Range.....of 4 Principal Meridian Scale
80 chains to 6 inches. The figures in red ink are the lengths of the lines as stated in the field-notes of the
Government survey.

Declination of the Magnetic Meridian from the True Meridian.....
Surveyed and sub-divided.....A. D. 1....., in accordance
with the State Laws and Instructions of the Commissioner of the General Land office, and recorded on pages
.....of Register in the County Clerk's office.

Witness my hand this.....day of.....A. D. 1

.....SURVEYOR.

GOVERNMENT CORNERS

- No. 1. N. W. Sec. Cor. identified,
- 2. N. E. Sec. Cor. identified,
- 3. S. E. Sec. Cor. identified,
- 4. S. W. Sec. Cor. identified,
- 5. N. ¼ Sec. Cor. identified,

- 6. E. ¼ Sec. Cor. identified,
- 7. S. E. ¼ Sec. Cor. identified,
- 8. W. ¼ Sec. Cor. identified,

Subdivision Corners

- No. 1. Center ¼ Sec. Cor.
- 2. North ¼-¼s N. W. qr.,
- 3. East ¼-¼s N. W. qr.,
- 4. South ¼-¼s N. W. qr.,
- 5. West ¼-¼s N. W. qr.,
- 6. Center ¼-¼s N. W. qr.,
- 7. North ¼-¼s N. E. qr.,
- 8. East ¼-¼s N. E. qr.,
- 9. South ¼-¼s N. E. qr.,
- 10. Center ¼-¼s N. E. qr.,
- 11. East ¼-¼s S. E. qr.,
- 12. South ¼-¼s S. E. qr.,
- 13. West ¼-¼s S. E. qr.,
- 14. Center ¼-¼s S. E. qr.,
- 15. South ¼-¼s S. W. qr.,
- 16. West ¼-¼s S. W. qr.,
- 17. Center ¼-¼s S. W. qr.

Survey of Lake lot in Section 11-1-16.

Explanation of survey

1, 2, 3, 4, 5, 6, 7 is Johnson to Clifford d- Feb 9, 1893, Vol. 85-418
8, 9, 6, 5 " " " " - Oct. 20, 1892 " 85-247
10, 11, 9, 8 " Rockwell " " - April 8, 1892 " 83-620
10, 11, 12 " " " Wells - Nov. 17, 1890 " 81-361
10, 11, 13, 14 " Clifford " " - Jan. 3, 1893 " 85-400
14 is pt. 311 ft. from N.E. line of Belvidere Park

13, 14, 15, 16 is Clifford to Stearns Nov. 1, 1899 - Vol. 100-527
1, 2, 3, 4, 15, 16, 7 " " is land as shown by the Records.

Surveyed by W. M. Child
CS.

Recorded by Lloyd L. Jensen
CS.
April 19, 1934

NAMES OF SWORN ASSISTANTS

CHAINMEN

FLAGMEN

AXMEN

