

Record of Survey.

DESCRIPTION

No 35

OF SECTION, QUARTER SECTION AND QUARTER QUARTER SECTION CORNERS

H. C. MILLER CO., MFG. STATIONERS, MILWAUKEE WISCONSIN

Township..... North of Range..... of 4 Principal Meridian
 as presented by the courses and distances on the following plat, and annexed field-notes of survey:
 Established the center of the section at the point of intersection of STRAIGHT quarter lines.
 Established all quarter-quarter corners upon the section boundary at proportional distances between known section and quarter section corners, according to the original field-notes of the Government survey.
 Established all lost corners at proportionate distances between known corners, according to the original field notes of the Government survey.

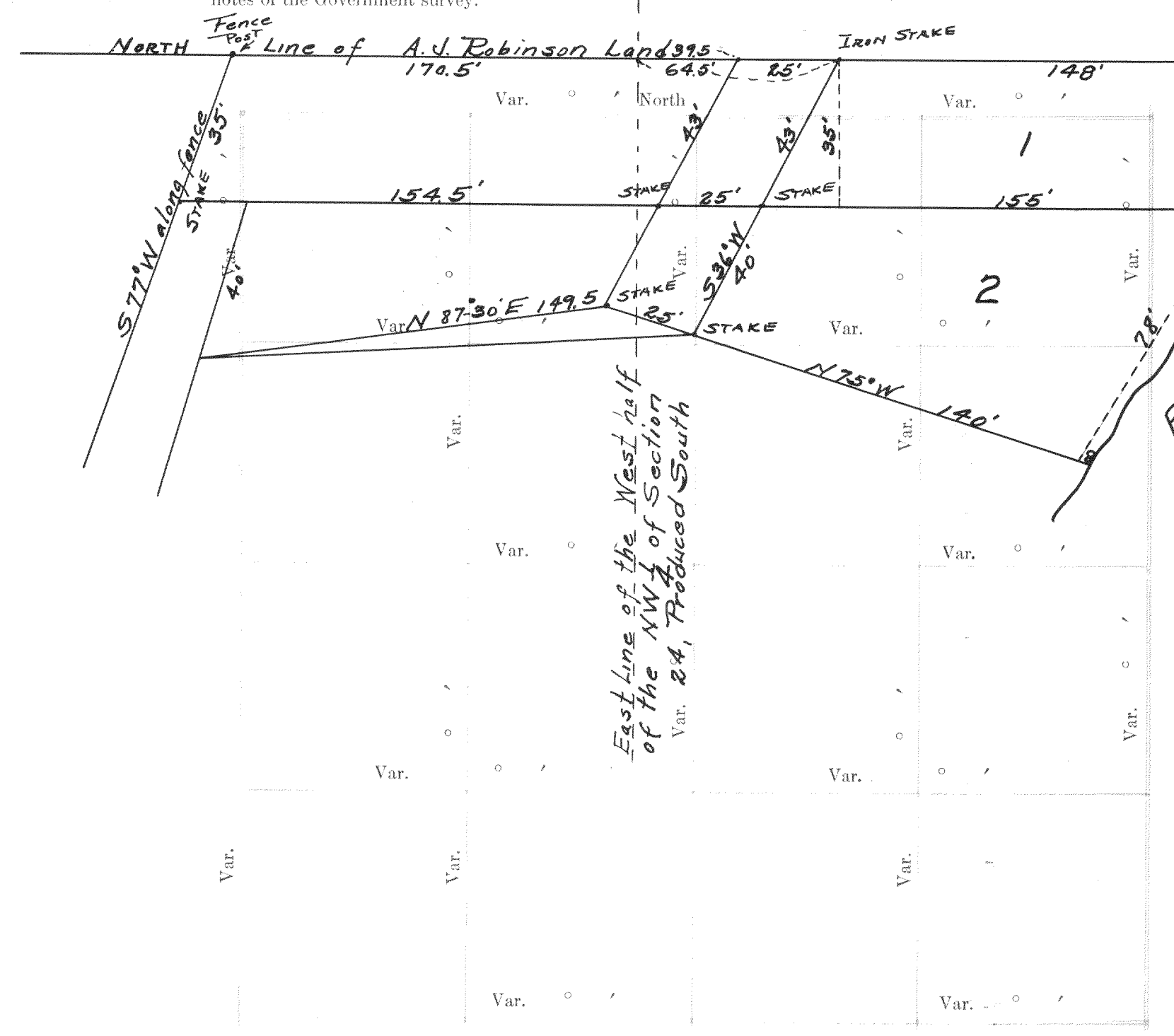

- GOVERNMENT CORNERS
- | No. | Bearing | In. Dia. | Courses they bear | Links Distant | Bearing | In. Dia. | Courses they bear | Links Distant | Bearing | In. Dia. | Courses they bear | Links Distant |
|-----|---------|----------|-------------------|---------------|---------|----------|-------------------|---------------|---------|----------|-------------------|---------------|
| 1. | | | | | | | | | | | | |
| 2. | | | | | | | | | | | | |
| 3. | | | | | | | | | | | | |
| 4. | | | | | | | | | | | | |
| 5. | | | | | | | | | | | | |
| 6. | | | | | | | | | | | | |
| 7. | | | | | | | | | | | | |
| 8. | | | | | | | | | | | | |
- Subdivision Corners
- | No. | Bearing | In. Dia. | Courses they bear | Links Distant |
|-----|---------|----------|-------------------|---------------|
| 1. | | | | |
| 2. | | | | |
| 3. | | | | |
| 4. | | | | |
| 5. | | | | |
| 6. | | | | |
| 7. | | | | |
| 8. | | | | |
| 9. | | | | |
| 10. | | | | |
| 11. | | | | |
| 12. | | | | |
| 13. | | | | |
| 14. | | | | |
| 15. | | | | |
| 16. | | | | |
| 17. | | | | |

Plot of a survey made for A. J. Robinson on the South west Quarter of section No. 24, Township No. 4 North Range No. 16 East being the Township of La-Strange, Walworth County, Wisconsin.

Elkhorn, July 26th 1923
 Wm Child
 County Surveyor

Recorded March 2, 1933 by
 Lloyd S. Jensen
 County Surveyor.

Plat ⁱⁿ Section **24**, Township **4** North, Range **16E** of 4 Principal Meridian Scale 80 chains to 6 inches. The figures in red ink are the lengths of the lines as stated in the field-notes of the Government survey.

Declination of the Magnetic Meridian from the True Meridian.....
 Surveyed and sub-divided..... A. D. 1....., in accordance with the State Laws and Instructions of the Commissioner of the General Land office, and recorded on pages..... of Register in the County Clerk's office.

Witness my hand this..... day of..... A. D. 1.....
 SURVEYOR.

NAMES OF SWORN ASSISTANTS

CHAINMEN	FLAGMEN	AXMEN

No. 36

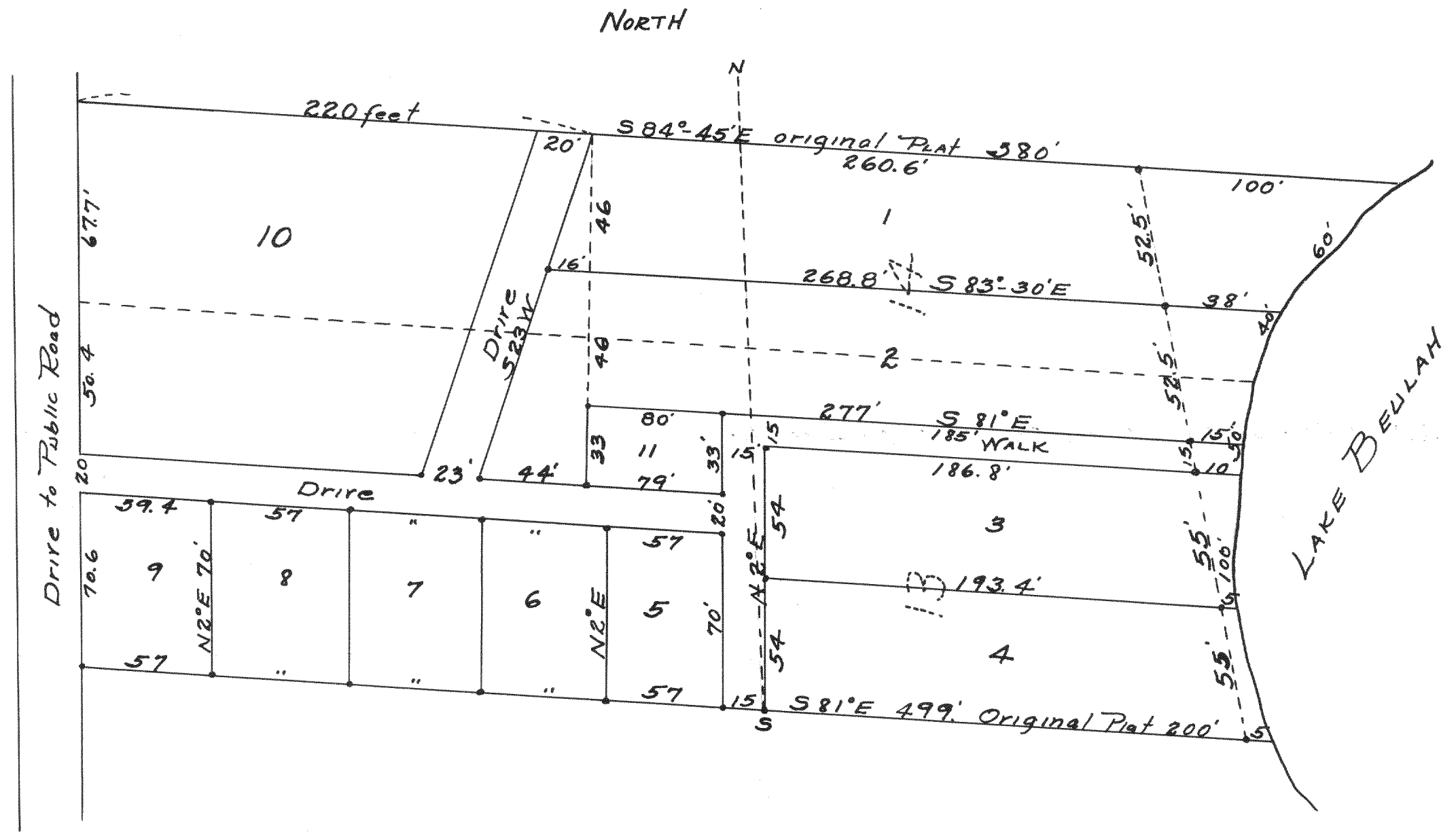

Plat of a survey made by the direction of A. R. Hotz of Milwaukee to subdivide Lots 13 and 14 of the plat of Romadka Park located on Lake Beulah, Town of East Troy, Walworth County Wisconsin. The said plat being on Record in the Register of Deeds office in and for the said County in volume 7 of plats on page 82. Stakes were driven at points marked o. Scale 1" = 40'

Clkhorn Aug. 8th 1928
 Wm Child
 County Surveyor

Recorded by Lloyd S. Jensen
 County Surveyor
 March 2, 1933