

no 424

3-2-16

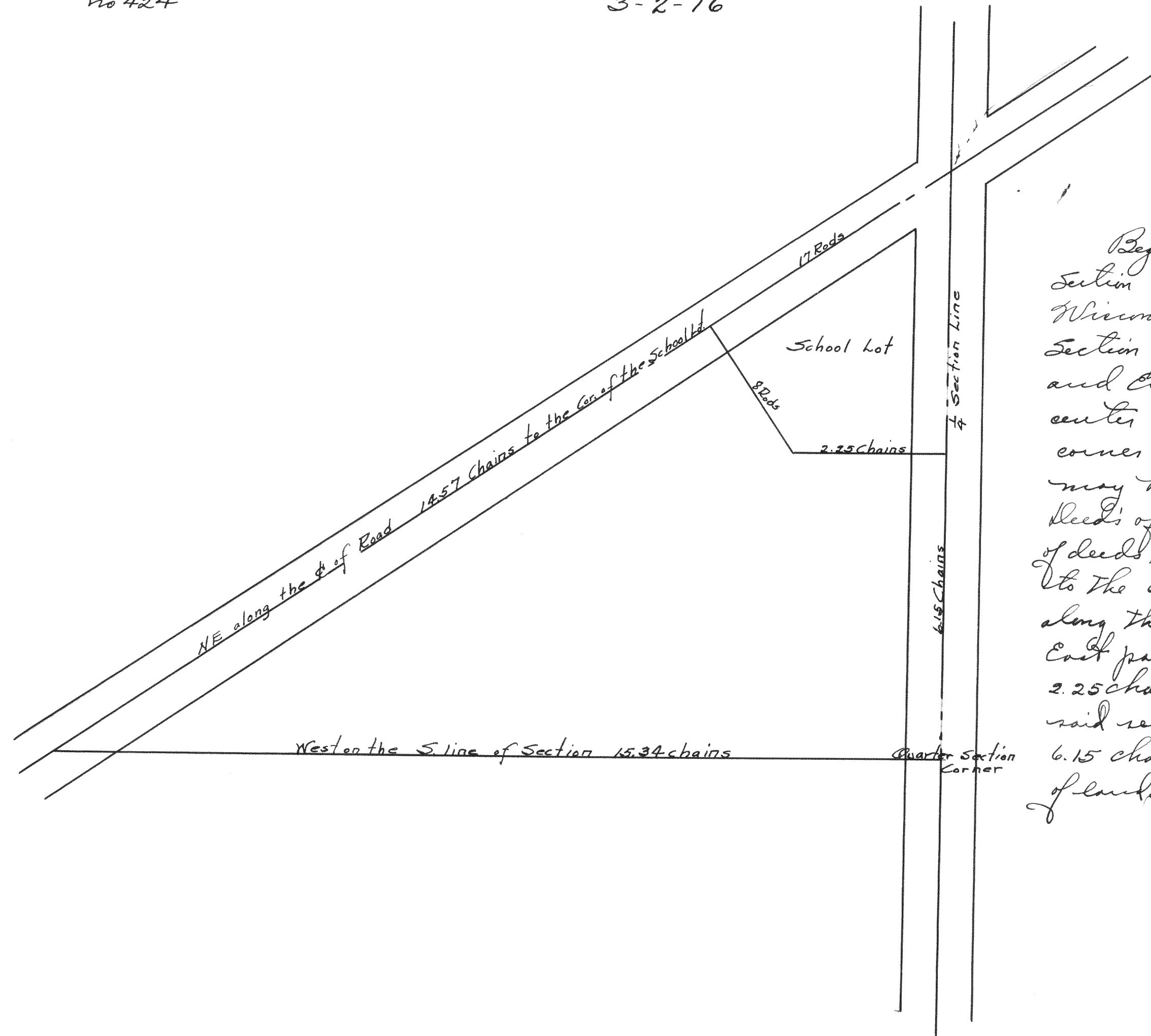

Description

Beginning at the $\frac{1}{4}$ section corner on the S. line of Section No. 3, in the Town of Delavan, Walworth County, Wisconsin; Thence West along the South line of said Section 3 15.34 chains to the center of the Delavan and Elkhorn Road, Thence northeasterly along the center of said road 14.57 chains to the northwesterly corner of the school lot (a description of which lot may be found in a deed recorded in the Register of Deeds' office in and for Walworth County, in Vol. 115 of deeds, on page 392) Thence southeasterly at right angles to the center line of said road 2 chains (equaling 8 rods) along the most westerly side of said school lot, Thence East parallel with the South line of said section 2.25 chains to the N. and S. quarter section line of said section No. 3, Thence S. on said $\frac{1}{4}$ section line 6.15 chains to the place of beginning, containing 6.87 acres of land.

Surveyed by W^m Child_{C.S.}

Recorded by Lloyd S. Jensen_{C.S.}

March 21, 1934