

no 417

Record of Survey.

DESCRIPTION

OF SECTION, QUARTER SECTION AND QUARTER QUARTER SECTION CORNERS

Township....., North of Range..... of 4 Principal Meridian as presented by the courses and distances on the following plat, and annexed field-notes of survey:

Established the center of the section at the point of intersection of STRAIGHT quarter lines.

Established all quarter-quarter corners upon the section boundary at proportional distances between known section and quarter section corners, according to the original field-notes of the Government survey.

Established all lost corners at proportionate distances between known corners, according to the original field notes of the Government survey.

MIDDLE LAKE



Plat of Section....., Township..... North, Range..... of 4 Principal Meridian Scale 80 chains to 6 inches. The figures in red ink are the lengths of the lines as stated in the field-notes of the Government survey.

Declination of the Magnetic Meridian from the True Meridian.....

Surveyed and sub-divided..... A. D. 1....., in accordance with the State Laws and Instructions of the Commissioner of the General Land office, and recorded on pages..... of Register in the County Clerk's office.

Witness my hand this..... day of..... A. D. 1..... SURVEYOR.

GOVERNMENT CORNERS

- No. 1. N. W. Sec. Cor. identified,
2. N. E. Sec. Cor. identified,
3. S. E. Sec. Cor. identified,
4. S. W. Sec. Cor. identified,
5. N. 1/4 Sec. Cor. identified,
6. E. 1/4 Sec. Cor. identified,
7. S. 1/4 Sec. Cor. identified,
8. W. 1/4 Sec. Cor. identified,

Subdivision Corners

- No. 1. Center 1/4 Sec. Cor.
2. North 1/4-1/4s N. W. qr.,
3. East 1/4-1/4s N. W. qr.,
4. South 1/4-1/4s N. W. qr.,
5. West 1/4-1/4s N. W. qr.,
6. Center 1/4-1/4s N. W. qr.,
7. North 1/4-1/4s N. E. qr.,
8. East 1/4-1/4s N. E. qr.,
9. South 1/4-1/4s N. E. qr.,
10. Center 1/4-1/4s N. E. qr.,
11. East 1/4-1/4s S. E. qr.,
12. South 1/4-1/4s S. E. qr.,
13. West 1/4-1/4s S. E. qr.,
14. Center 1/4-1/4s S. E. qr.,
15. South 1/4-1/4s S. W. qr.,
16. West 1/4-1/4s S. W. qr.,
17. Center 1/4-1/4s S. W. qr.

H. C. MILLER CO., MFG. STATIONERS, MILWAUKEE WISCONSIN															
Bearing	In.	Courses	Links	Bearing	In.	Courses	Links	Bearing	In.	Courses	Links	Bearing	In.	Courses	Links
Trees	Di.	they bear	Distant	Trees	Di.	they bear	Distant	Trees	Di.	they bear	Distant	Trees	Di.	they bear	Distant

Plat of a survey made for S. D. Jackson of Chicago to relocate the corners of lots added to lots as platted in the Plat of Shaws Land in Block no. 2 and being in the Town of La Grange, Walworth County, Wisconsin.

Stakes were either found or set at the corners marked o on the plat.

Elkhorn June 1934
J. M. Child
C.S.

Recorded March 19, 1934
by Lloyd S. Jensen
C.S.

NAMES OF SWORN ASSISTANTS

CHAINMEN

FLAGMEN

AXMEN

No 418

26-4-16

No 419

METTOWEE SUBD.

Otis H. Waldo

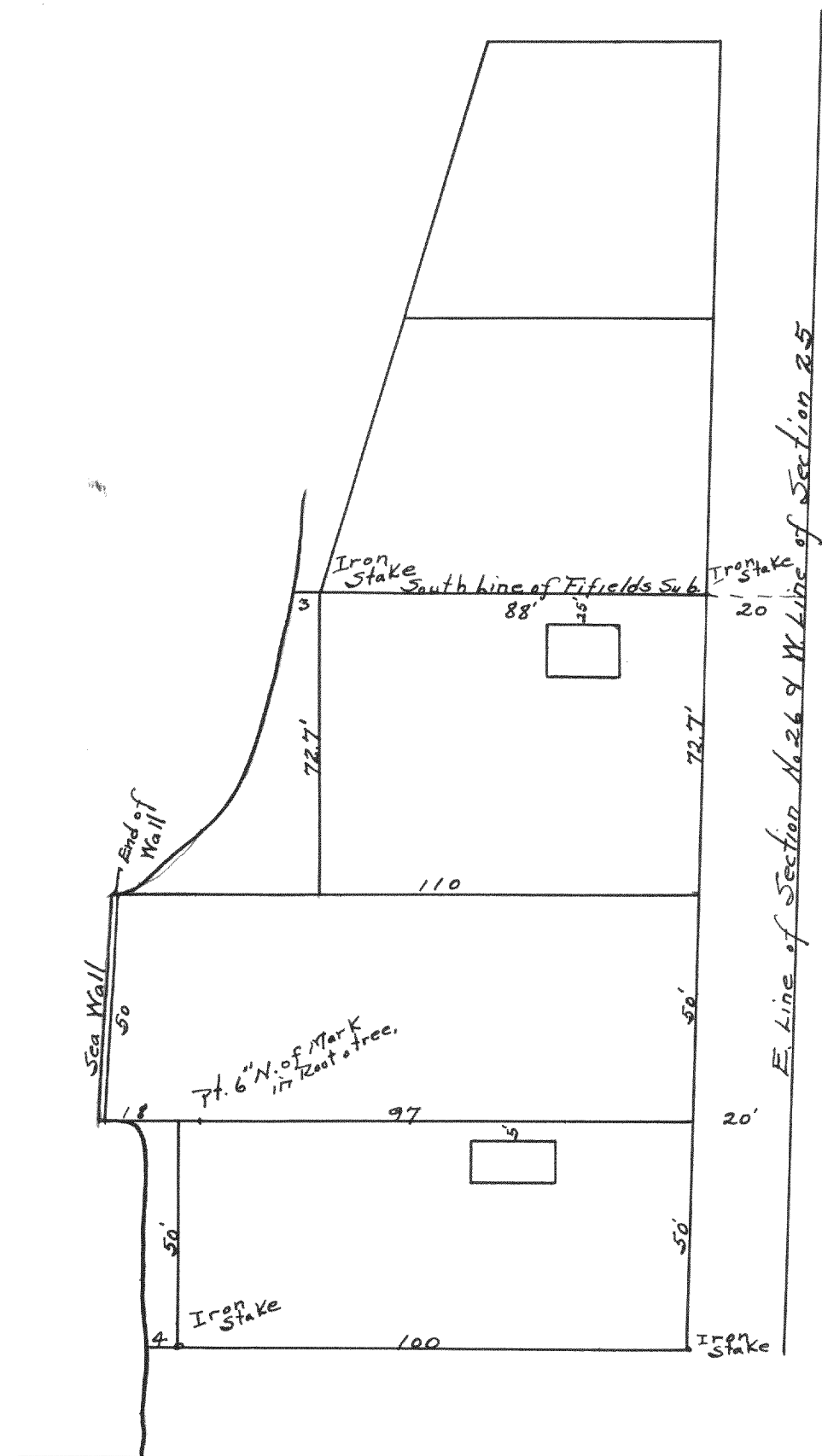

Take fence post at road, known to be in place of stake for Southwest corner of lot 12 and angle stake of base line on West of 5. This stake is 6.5 feet South of South gate post. Run line 45.5 feet from this line and set stake at right angles from angle stake and 115 feet south of this set iron stake being 1'-3" East of Northwest corner of house, set iron stake on South of walk being 77 north of Right angle stake.

Surveyed by Wm Child
C.S.
Aug. 21, 1914

Recorded by Lloyd S. Jensen
C.S.
March 19, 1934

Survey of lots south of Fife's subdivision in Section 26, T4N, R16E.

Surveyed by Wm Child
C.S.

Recorded by Lloyd S. Jensen
C.S.
March 19, 1934