

No 385

Record of Survey.

DESCRIPTION

Township..... North of Range 36-4-17 & 1-3-17 of 4 Principal Meridian
as presented by the courses and distances on the following plat, and annexed field-notes of survey:
Established the center of the section at the point of intersection of STRAIGHT quarter lines.
Established all quarter-quarter corners upon the section boundary at proportional distances between known section and quarter section corners, according to the original field-notes of the Government survey.
Established all lost corners at proportionate distances between known corners, according to the original field notes of the Government survey. *This is to certify*

That I did on the 27th day of February 1912 make measurements on the Southwest quarter of the Southwest quarter of Section No. 36, in the Town of Troy, Milwaukee County, Wisconsin, and also on the north half of the Northwest quarter of Section No. 1 in the Town of La Fayette, in said County and State, and a strip off from the north side of the Southwest quarter of said Northwest quarter sufficient to ascertain the area of said pieces, and find the same to contain 123.6 acres.

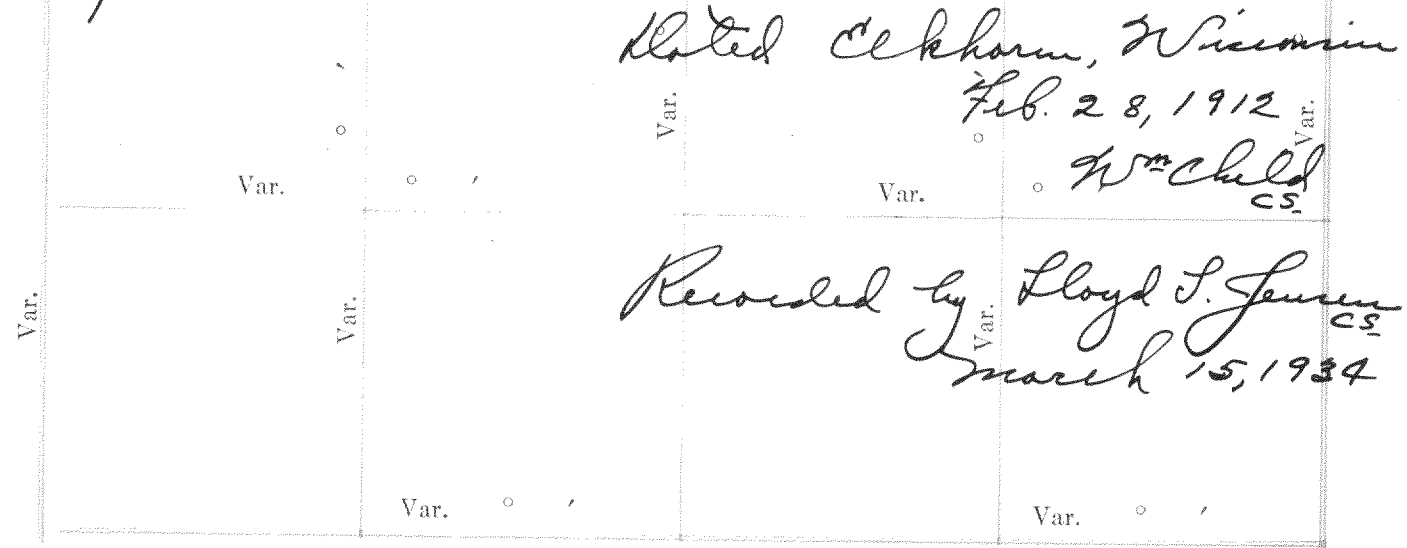

Plat of Section....., Township..... North, Range..... of 4 Principal Meridian Scale 80 chains to 6 inches. The figures in red ink are the lengths of the lines as stated in the field-notes of the Government survey.
Declination of the Magnetic Meridian from the True Meridian.....
Surveyed and sub-divided..... A. D. 1 , in accordance with the State Laws and Instructions of the Commissioner of the General Land office, and recorded on pages of Register in the County Clerk's office.
Witness my hand this..... day of..... A. D. 1
..... SURVEYOR.

OF SECTION, QUARTER SECTION AND QUARTER QUARTER SECTION CORNERS

GOVERNMENT CORNERS				H. C. MILLER CO. MFG. STATIONERS, MILWAUKEE X15000								
No.	Bearing	In. Dia.	Courses they bear	Links Distant	Bearing	In. Dia.	Courses they bear	Links Distant	Bearing	In. Dia.	Courses they bear	Links Distant
1.	N. W. Sec. Cor. identified,											
2.	N. E. Sec. Cor. identified,											
3.	S. E. Sec. Cor. identified,											
4.	S. W. Sec. Cor. identified,											
5.	N. 1/4 Sec. Cor. identified,											
6.	E. 1/4 Sec. Cor. identified,											
7.	S. 1/4 Sec. Cor. identified,											
8.	W. 1/4 Sec. Cor. identified,											
Subdivision Corners												
No.												
1.	Center 1/4 Sec. Cor.											
2.	North 1/4-1/4s N. W. qr.,											
3.	East 1/4-1/4s N. W. qr.,											
4.	South 1/4-1/4s N. W. qr.,											
5.	West 1/4-1/4s N. W. qr.,											
6.	Center 1/4-1/4s N. W. qr.,											
7.	North 1/4-1/4s N. E. qr.,											
8.	East 1/4-1/4s N. E. qr.,											
9.	South 1/4-1/4s N. E. qr.,											
10.	Center 1/4-1/4s N. E. qr.,											
11.	East 1/4-1/4s S. E. qr.,											
12.	South 1/4-1/4s S. E. qr.,											
13.	West 1/4-1/4s S. E. qr.,											
14.	Center 1/4-1/4s S. E. qr.,											
15.	South 1/4-1/4s S. W. qr.,											
16.	West 1/4-1/4s S. W. qr.,											
17.	Center 1/4-1/4s S. W. qr.,											

N. Line of Sec. 24-4-16 1054'

Center of Road 1196'

135'

1/4 Line in NW 1/4 of Sec. 24 669.5'

Plat of survey made by Wm Child in the NE of NW 1/4 of Sec. 24-4-16. Wm Child

Recorded by Lloyd S. Jensen March 15, 1934

NAMES OF SWORN ASSISTANTS

CHAINMEN

FLAGMEN

AXMEN

no 387

32-4-16

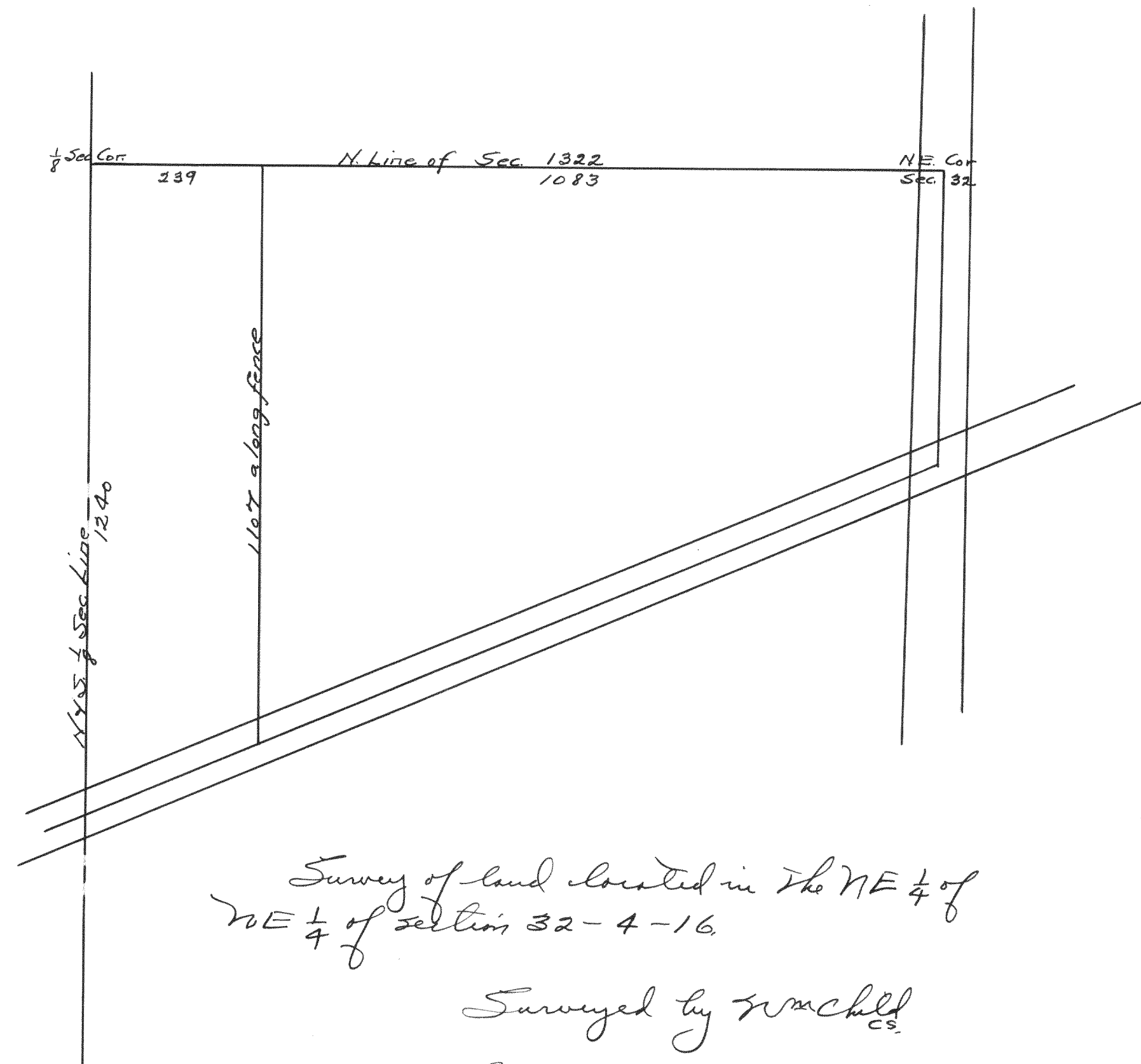

Survey of land located in The NE 1/4 of
NE 1/4 of section 32-4-16.

Surveyed by Wm Child_{CS}

Recorded by Lloyd S. Jensen_{CS}
March 15, 1934

no 388

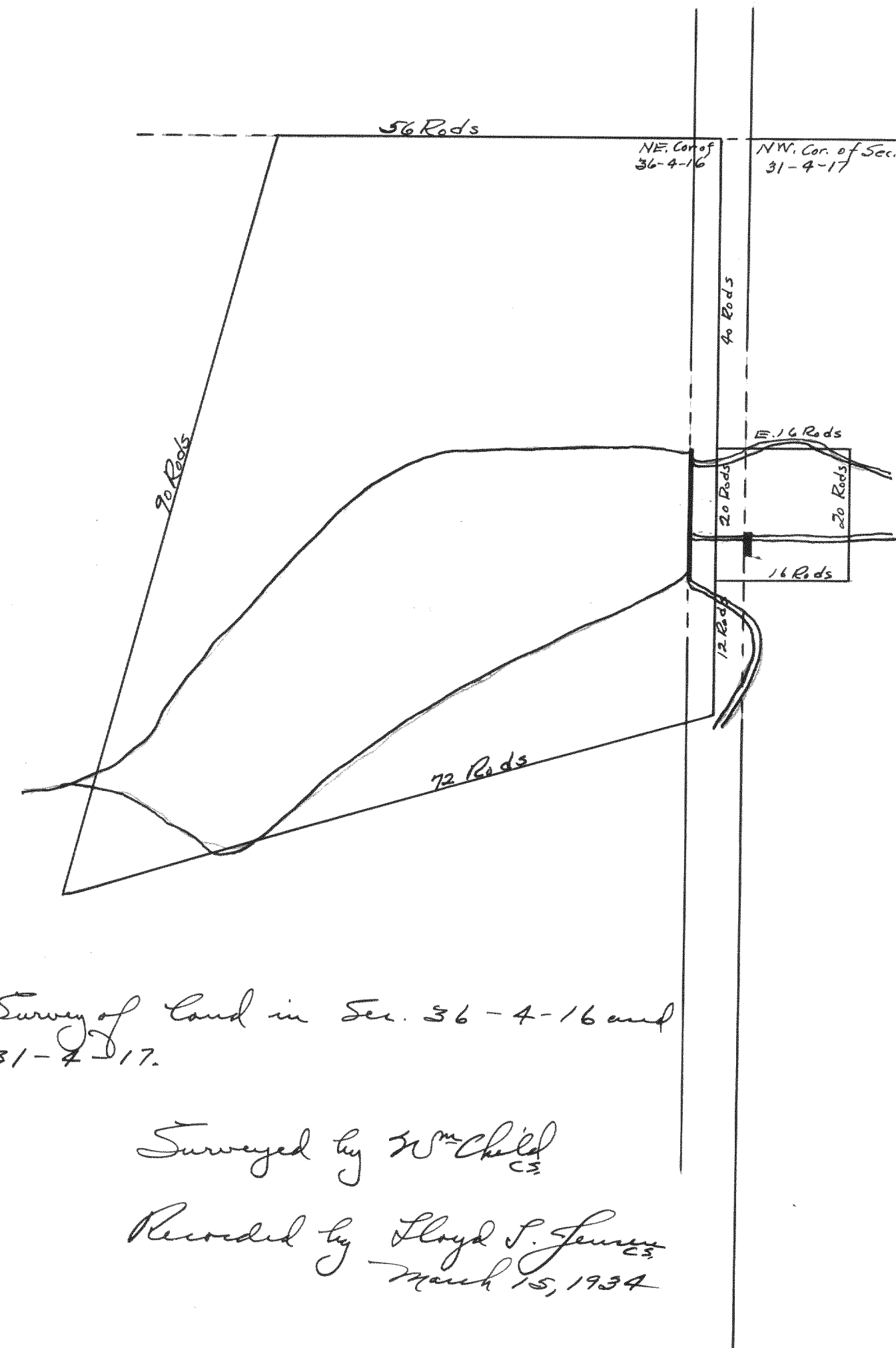

Survey of land in Sec. 36-4-16 and
Sec. 31-4-17.

Surveyed by Wm Child_{CS}

Recorded by Lloyd S. Jensen_{CS}
March 15, 1934