

# DESCRIPTION

## Record of Survey.

FONTANA

no 376

### OF SECTION, QUARTER SECTION AND QUARTER QUARTER SECTION CORNERS

Township....., North of Range..... of 4 Principal Meridian  
 as presented by the courses and distances on the following plat, and annexed field-notes of survey:  
 Established the center of the section at the point of intersection of STRAIGHT quarter lines.  
 Established all quarter-quarter corners upon the section boundary at proportional distances between known section and quarter section corners, according to the original field-notes of the Government survey.  
 Established all lost corners at proportionate distances between known corners, according to the original field notes of the Government survey.

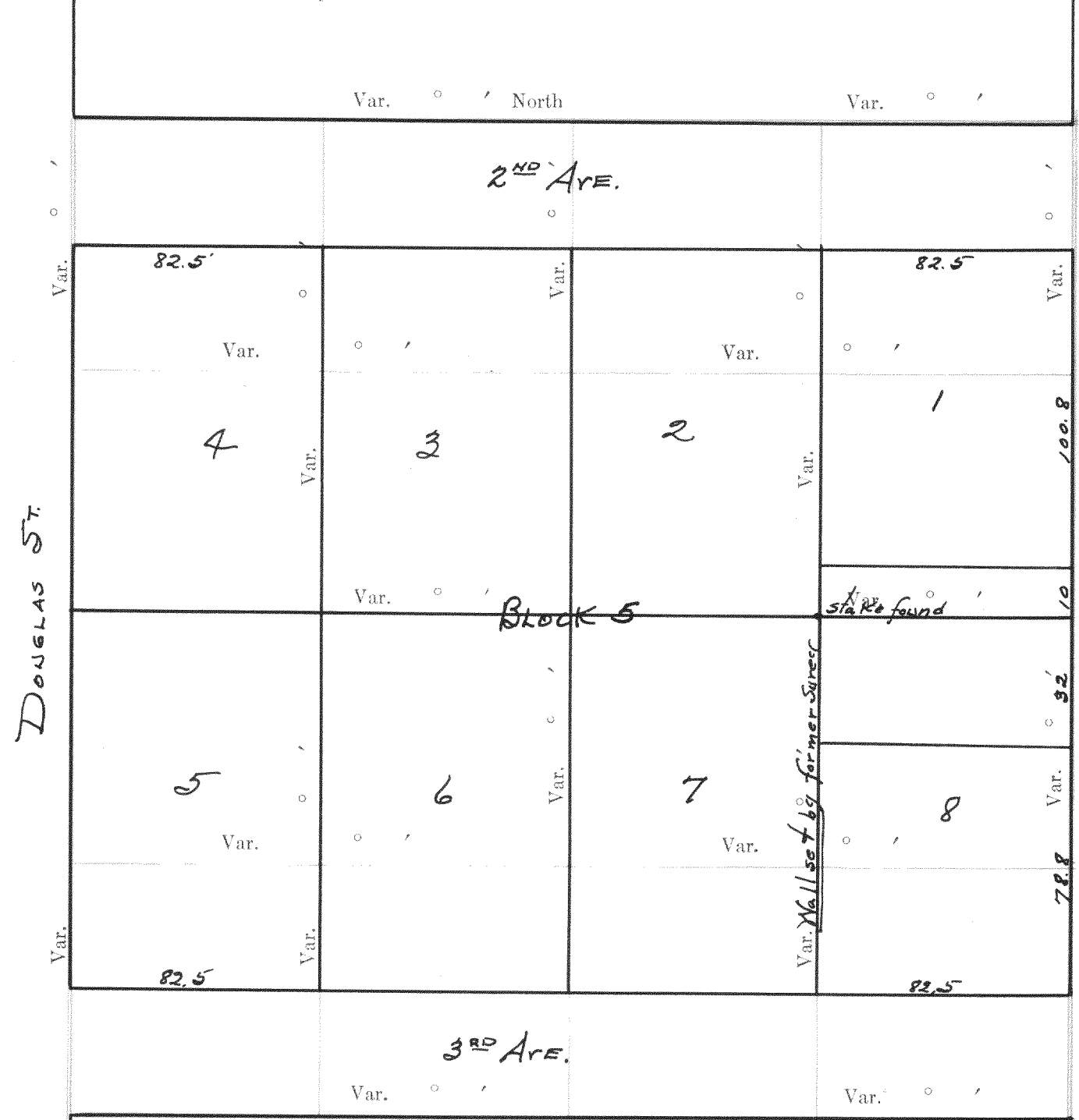

Plat of Section....., Township..... North, Range..... of 4 Principal Meridian Scale  
 80 chains to 6 inches. The figures in red ink are the lengths of the lines as stated in the field-notes of the  
 Government survey.

Declination of the Magnetic Meridian from the True Meridian  
 Surveyed and sub-divided..... in accordance  
 with the State Laws and Instructions of the Commissioner of the General Land office, and recorded on  
 of Register in the County Clerk's office.

Witness my hand this..... day of..... A. D. 1  
 SURVEYOR.

GOVERNMENT CORNERS				Subdivision Corners					
No.	Bearing Trees	In. Dia.	Courses they bear	Links Distant	No.	Bearing Trees	In. Dia.	Courses they bear	Links Distant

- no 377
1. N. W. Sec. Cor. identified,
  2. N. E. Sec. Cor. identified,
  3. S. E. Sec. Cor. identified,
  4. S. W. Sec. Cor. identified,
  5. N. 1/4 Sec. Cor. identified,
  6. E. 1/4 Sec. Cor. identified,
  7. S. 1/4 Sec. Cor. identified,
  8. W. 1/4 Sec. Cor. identified,

- Subdivision Corners
1. Center 1/4 Sec. Cor.
  2. North 1/4-1/4s N. W. qr.,
  3. East 1/4-1/4s N. W. qr.,
  4. South 1/4-1/4s N. W. qr.,
  5. West 1/4-1/4s N. W. qr.,
  6. Center 1/4-1/4s N. W. qr.,
  7. North 1/4-1/4s N. E. qr.,
  8. East 1/4-1/4s N. E. qr.,
  9. South 1/4-1/4s N. E. qr.,
  10. Center 1/4-1/4s N. E. qr.,
  11. East 1/4-1/4s S. E. qr.,
  12. South 1/4-1/4s S. E. qr.,
  13. West 1/4-1/4s S. E. qr.,
  14. Center 1/4-1/4s S. E. qr.,
  15. South 1/4-1/4s S. W. qr.,
  16. West 1/4-1/4s S. W. qr.,
  17. Center 1/4-1/4s S. W. qr.

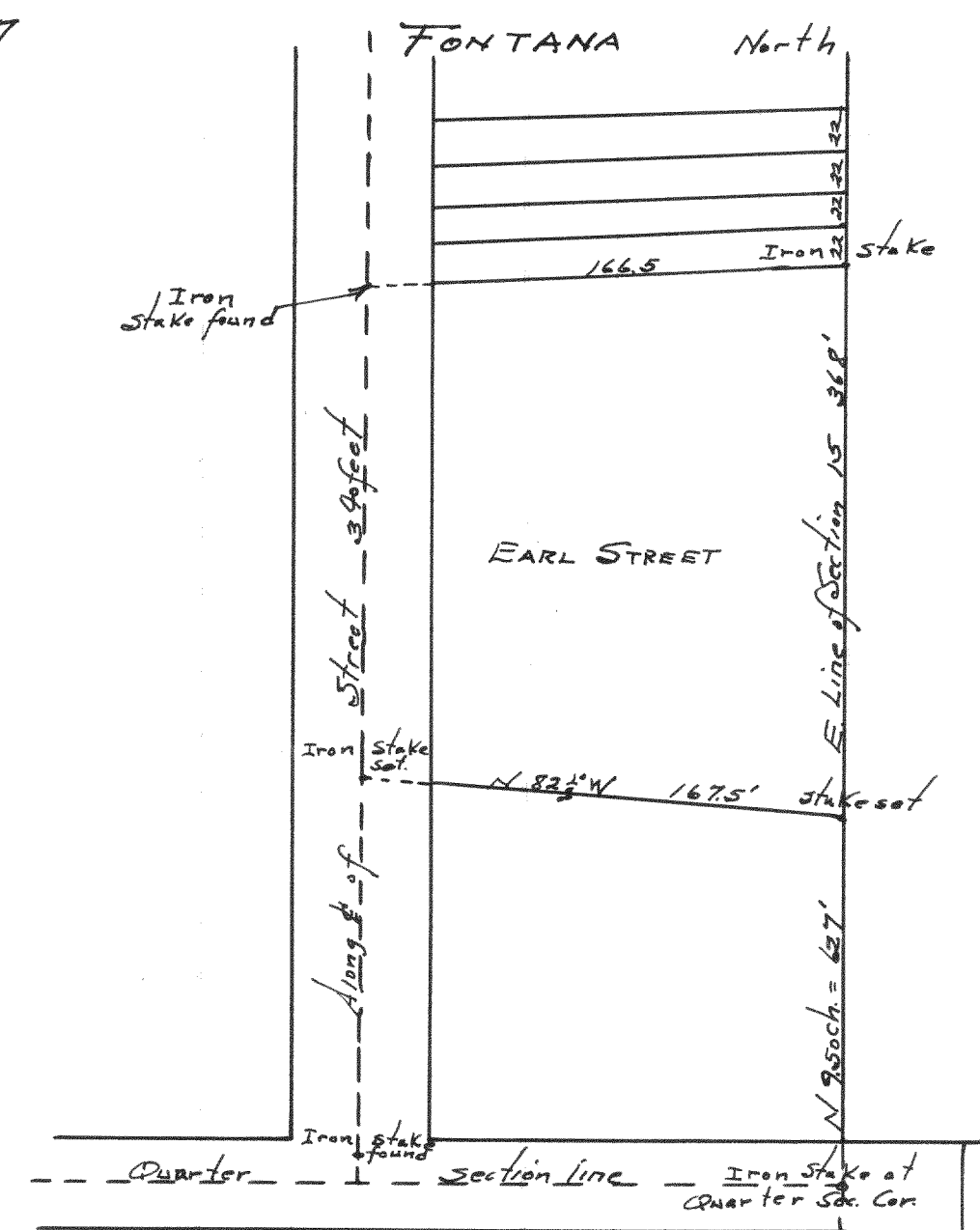

Plat of survey made for Earl Street on  
 The NE 1/4 of section 15, T1N, R16E, being  
 The Township of Walworth, Walworth Co.,  
 Wisconsin, and being also at the  
 Village of Fontana

At home March 12th, 1922  
 Wm Child

Recorded by Lloyd S. Jensen  
 NAMES OF SWORN ASSISTANTS  
 March 14, 1934

CHAINMEN FLAGMEN AXMEN

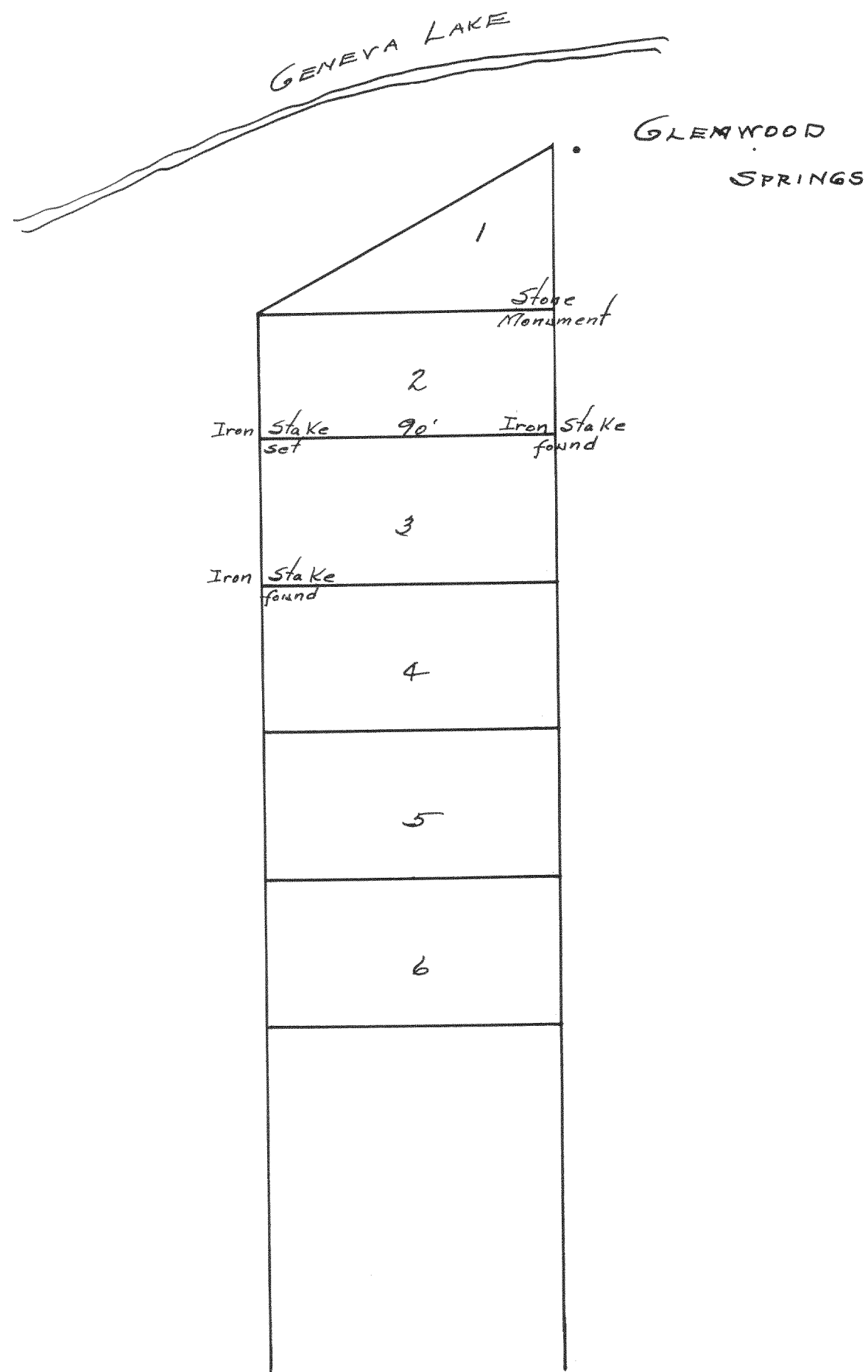

Plat of a survey made for A.C. Turner of Chicago to relocate the corners of lots in block no 1 of the Plat of Glenwood Springs located on Geneva Lake

Surveyed by W. Child<sup>CS</sup>

Recorded by Lloyd S. Jensen<sup>CS</sup>  
March 14, 1934

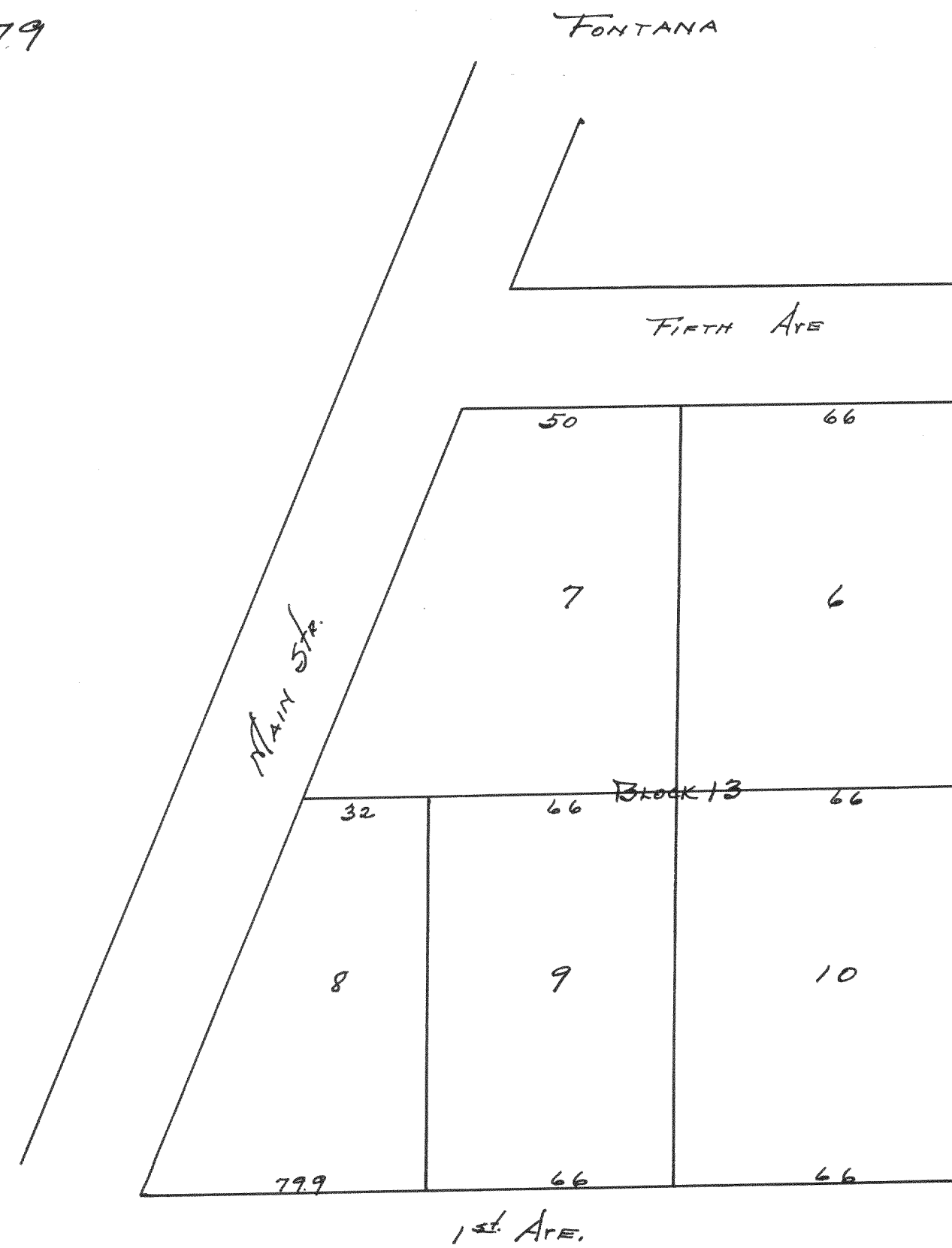

Plat of a survey in Blk. 13 of the Village of Fontana, Walworth Co. Wisconsin.

Surveyed by W. Child<sup>CS</sup>

Recorded by Lloyd S. Jensen<sup>CS</sup>  
March 14, 1934