

Record of Survey.

no 356 (cont)

OF SECTION, QUARTER SECTION AND QUARTER QUARTER SECTION CORNERS

H. C. MILLER CO., MFG. STATIONERS, MILWAUKEE WISCONSIN

GOVERNMENT CORNERS

Bearing	In.	Courses	Links	Bearing	In.	Courses	Links	Bearing	In.	Courses	Links	Bearing	In.	Courses	Links
Trees	Dia.	they bear	Distant	Trees	Dia.	they bear	Distant	Trees	Dia.	they bear	Distant	Trees	Dia.	they bear	Distant

No.

1. N. W. Sec. Cor. identified,

2. N. E. Sec. Cor. identified,

3. S. E. Sec. Cor. identified,

4. S. W. Sec. Cor. identified,

5. N.  $\frac{1}{4}$  Sec. Cor. identified,

6. E.  $\frac{1}{4}$  Sec. Cor. identified,

7. S. E.  $\frac{1}{4}$  Sec. Cor. identified,

8. S. W.  $\frac{1}{4}$  Sec. Cor. identified,

Subdivision Corners

No.

1. Center  $\frac{1}{4}$  Sec. Cor.

2. North  $\frac{1}{4}$ - $\frac{1}{4}$ s N. W. qr.,

3. East  $\frac{1}{4}$ - $\frac{1}{4}$ s N. W. qr.,

4. South  $\frac{1}{4}$ - $\frac{1}{4}$ s N. W. qr.,

5. West  $\frac{1}{4}$ - $\frac{1}{4}$ s N. W. qr.,

6. Center  $\frac{1}{4}$ - $\frac{1}{4}$ s N. W. qr.,

7. North  $\frac{1}{4}$ - $\frac{1}{4}$ s N. E. qr.,

8. East  $\frac{1}{4}$ - $\frac{1}{4}$ s N. E. qr.,

9. South  $\frac{1}{4}$ - $\frac{1}{4}$ s N. E. qr.,

10. Center  $\frac{1}{4}$ - $\frac{1}{4}$ s N. E. qr.,

11. East  $\frac{1}{4}$ - $\frac{1}{4}$ s S. E. qr.,

12. South  $\frac{1}{4}$ - $\frac{1}{4}$ s S. E. qr.,

13. West  $\frac{1}{4}$ - $\frac{1}{4}$ s S. E. qr.,

14. Center  $\frac{1}{4}$ - $\frac{1}{4}$ s S. E. qr.,

15. South  $\frac{1}{4}$ - $\frac{1}{4}$ s S. W. qr.,

16. West  $\frac{1}{4}$ - $\frac{1}{4}$ s S. W. qr.,

17. Center  $\frac{1}{4}$ - $\frac{1}{4}$ s S. W. qr.,

CHAINMEN

NAMES OF SWORN ASSISTANTS

FLAGMEN

AXMEN

Township....., North of Range..... of 4 Principal Meridian

as presented by the courses and distances on the following plat, and annexed field-notes of survey:

Established the center of the section at the point of intersection of STRAIGHT quarter lines.

Established all quarter-quarter corners upon the section boundary at proportional distances between known

section and quarter section corners, according to the original field-notes of the Government survey.

Established all lost corners at proportionate distances between known corners, according to the original field

*This is to certify that this plat represents the boundary of one certain strip of land to be used for a road.*

*The center line of which is described as follows to wit:*

*Beginning at a point on the N. line of the East  $\frac{1}{2}$  of the Southwest quarter of the SE  $\frac{1}{4}$  of Section No. 1, T1N, R16E being the Town of Walworth, Walworth County, Wisconsin*

*25 feet west of the NE corner of the said E  $\frac{1}{2}$ ; Thence South parallel with and 25' W. of the east line of said East half 500 feet; Thence S  $24^{\circ} 45' W$  150'; Thence S  $65^{\circ} W$  100 feet; Thence S  $47^{\circ} 15' W$  125 feet; Thence S  $52^{\circ} E$  82.5 feet; Thence S  $65^{\circ} E$  200 feet to a point 25 feet west of the above mentioned east line and 900 feet South of the place of beginning; Thence South parallel with and 25 feet west of the above mentioned East line 36.9 feet to a point due west of the Southwest corner of the land of W. J. Chalmers, as shown on this plat.*

*Williams Bay Feb. 3, 1916  
Wm Child  
CS.*

*Recorded by Lloyd T. Jensen  
March 9, 1934*

Plat of Section....., Township..... North, Range..... of 4 Principal Meridian Scale

80 chains to 6 inches. The figures in red ink are the lengths of the lines as stated in the field-notes of the

Government survey.

Declination of the Magnetic Meridian from the True Meridian.....

Surveyed and sub-divided..... A. D. 1....., in accordance

with the State Laws and Instructions of the Commissioner of the General Land office, and recorded on pages

..... of Register in the County Clerk's office.

Witness my hand this..... day of..... A. D. 1.....

..... SURVEYOR.

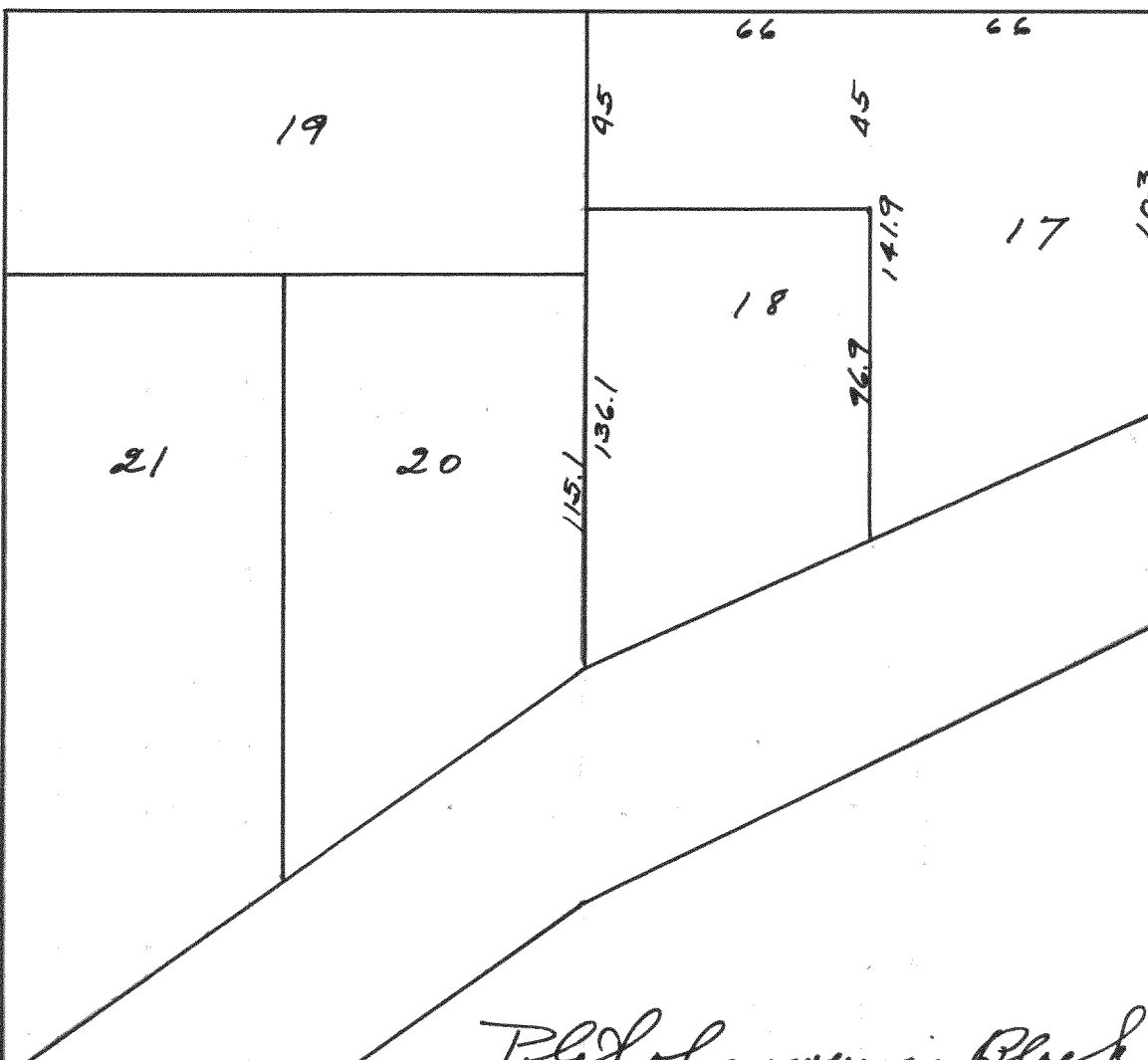

*Plat of survey in Block 10 of Williams 2nd Add. to Williams Bay.*

*Surveyed by Wm Child  
CS.*

*Recorded by Lloyd T. Jensen  
March 9, 1934*

no 358

## WILLIAMS BAY

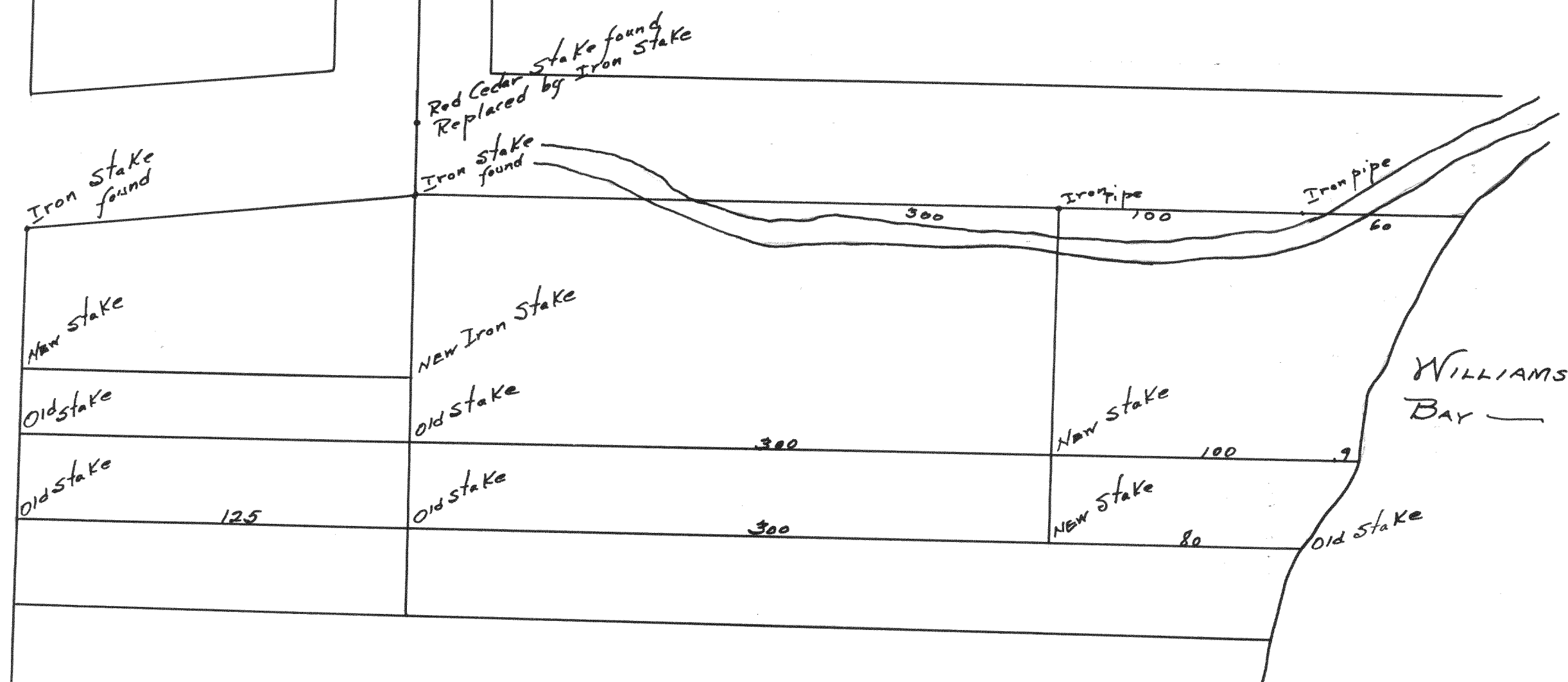

Plat of survey of lots in Williams Bay, original town.

Surveyed by Tom Child  
CS.

Recorded by Lloyd S. Jensen  
CS.  
March 9, 1934