

DESCRIPTION

Record of Survey.

OF SECTION, QUARTER SECTION AND QUARTER QUARTER SECTION CORNERS

No 348

LYONS

Township _____, North of Range 10-2-18 of 4 Principal Meridian
 as presented by the courses and distances on the following plat and annexed field-notes of survey:
 Established the center of the section at the point of intersection of STRAIGHT corner lines.
 Established all quarter-quarter corners upon the section boundary at proportional distances between known section and quarter section corners, according to the original field-notes of the Government survey.
 Established all lost corners at proportionate distances between known corners, according to the original field notes of the Government survey.

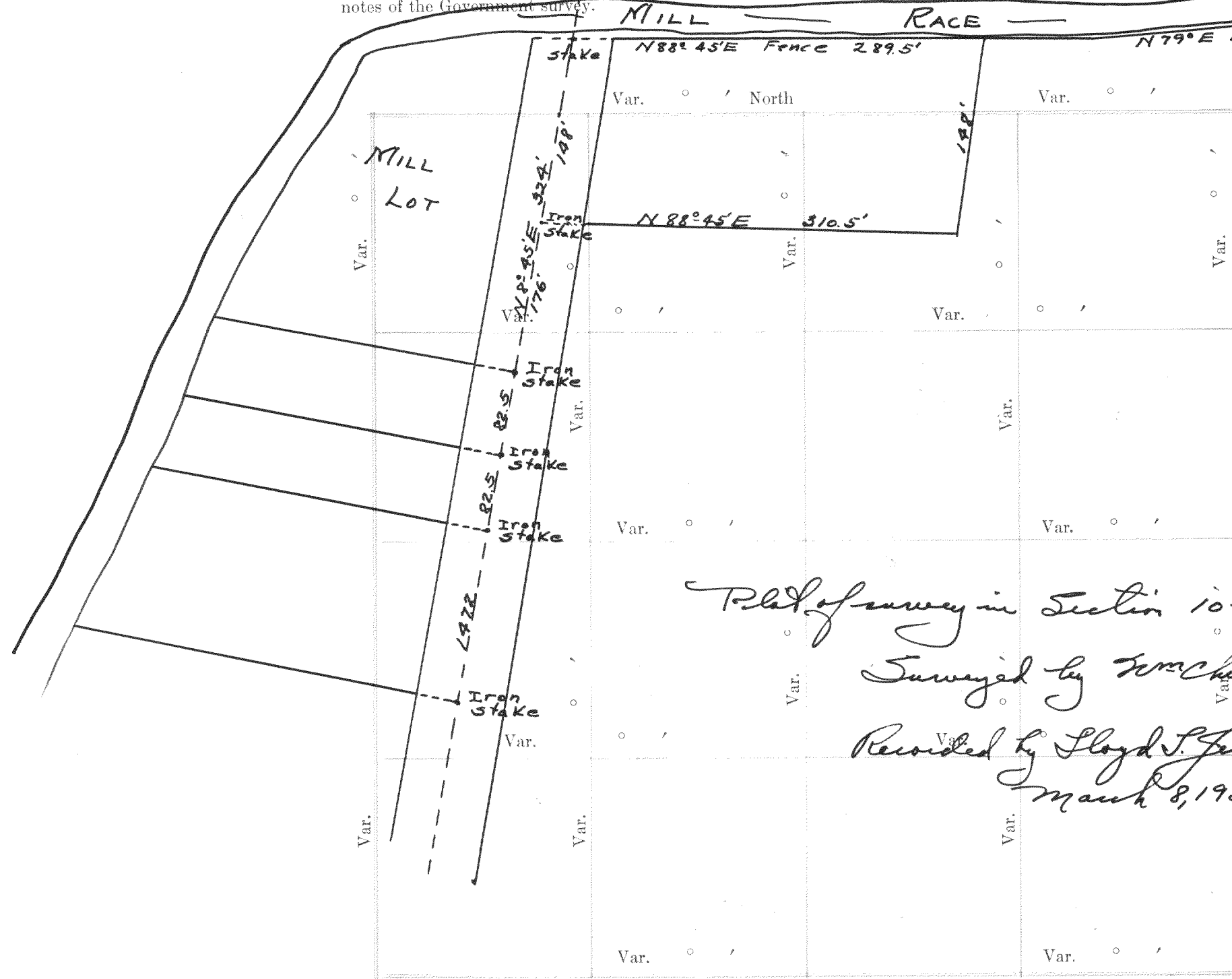

Plat of survey in Section 10-2-18.
 Surveyed by *Worshill*
 Recorded by *Lloyd J. Jensen*
 March 8, 1934

Plat of Section _____, Township _____, North, Range _____ of 4 Principal Meridian Scale 80 chains to 6 inches. The figures in red ink are the lengths of the lines as stated in the field-notes of the Government survey.

Declination of the Magnetic Meridian from the True Meridian _____
 Surveyed and sub-divided _____ A. D. 1 _____, in accordance with the State Laws and Instructions of the Commissioner of the General Land office, and recorded on pages _____ of Register in the County Clerk's office.

Witness my hand this _____ day of _____ A. D. 1 _____

 SURVEYOR.

GOVERNMENT CORNERS				N. C. MILLER CO. MFG. STATIONERS, MILWAUKEE WISCONSIN								
No.	Bearing Trees	In. Dia.	Courses they bear	Links Distant	Bearing Trees	In. Dia.	Courses they bear	Links Distant	Bearing Trees	In. Dia.	Courses they bear	Links Distant
1.												
2.												
3.												
4.												
5.												
6.												
7.												
8.												
Subdivision Corners												
1.												
2.												
3.												
4.												
5.												
6.												
7.												
8.												
9.												
10.												
11.												
12.												
13.												
14.												
15.												
16.												
17.												

No 348

Lyons

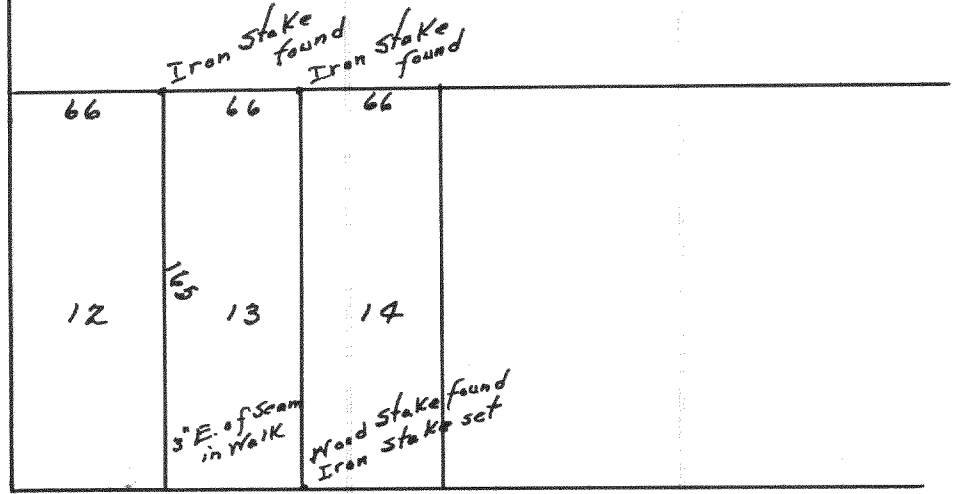

Plat of survey in Conestock
 add. to the village of Lyons

Surveyed by *Worshill*
 Recorded by *Lloyd J. Jensen*
 March 8, 1934

NAMES OF SWORN ASSISTANTS

CHAINMEN

FLAGMEN

AXMEN

no. 349

1-1-16

Ben. Hodge

Found old stake at SW. corner of block 5 of Wm Bay, also stakes and stake holes of lots on West line of block, and as angle stake in road is gone, I set stake at 65 + 38.35 north from iron stake found at corner of lot. Produced the west line of block South 70 feet and find stake hole and set iron stake from this stake, west on line to point on $\frac{1}{8}$ line 247.5 feet = 3.75 chains north of $\frac{1}{8}$ post 66 feet and set monument for corner of plot. Then west 237.6 feet to $\frac{1}{8}$ line and set monument north on $\frac{1}{8}$ line 70 and set iron stake for northwest corner of lot 4 and southwest of lot 3. Then 263.5 feet more to center of road 11.6 feet northeast at Red cedar stake at angle at road. Set monument northeast 118.5 feet being point 102.1 from monument at Right angle to $\frac{1}{8}$ post.

Surveyed by Wm Child
C.S.

Recorded by Lloyd S. Jensen
C.S.
March 8, 1934

no. 350

Wm Bay

Judge Lymus

West end $3 \times 94 + 12 = 294 - 24.7 = 269.3 \frac{1}{4}$
line, from $\frac{1}{4}$ line to fence 269.3, $\frac{1}{8}$ line
East to corner of piece 722. North from
fence 267 post 291.7 quarter line, West
716.3 to $\frac{1}{8}$ corner.

Surveyed by Wm Child
C.S.

Recorded by Lloyd S. Jensen
C.S.
March 8, 1934