

Record of Survey.

Township 1N, North of Range 16E of 4 Principal Meridian  
as presented by the courses and distances on the following plat, and annexed field-notes of survey:  
Established the center of the section at the point of intersection of STRAIGHT quarter lines.  
Established all quarter-quarter corners upon the section boundary at proportional distances between known section and quarter section corners, according to the original field-notes of the Government survey.  
Established all lost corners at proportionate distances between known corners, according to the original field notes of the Government survey.

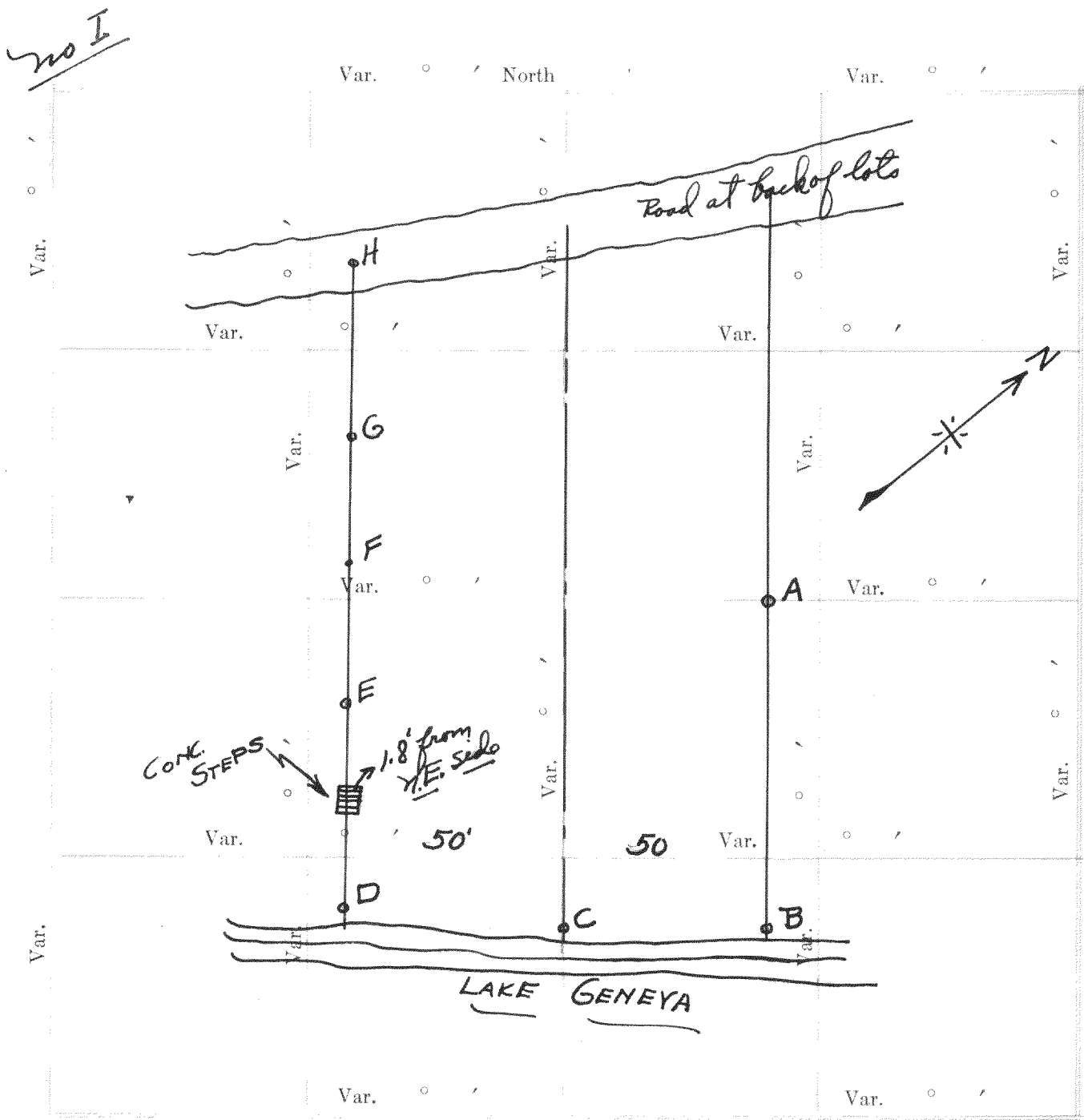

Plat of Section NE 1/4 11, Township 1N North, Range 16E of 4 Principal Meridian Scale  
80 chains to 6 inches. The figures in red ink are the lengths of the lines as stated in the field-notes of the  
Government survey.

Declination of the Magnetic Meridian from the True Meridian \_\_\_\_\_  
Surveyed and sub-divided \_\_\_\_\_ A. D. 1 \_\_\_\_\_, in accordance  
with the State Laws and Instructions of the Commissioner of the General Land office, and recorded on pages  
\_\_\_\_\_ of Register in the County Clerk's office.

Witness my hand this July 6 day of 1932 A. D. 1  
Lloyd S. Jensen SURVEYOR.  
Recorded Feb. 18, 1933

DESCRIPTION

OF SECTION, QUARTER SECTION AND QUARTER QUARTER SECTION CORNERS

GOVERNMENT CORNERS				H. C. MILLER CO. MFG. STATIONERS, MILWAUKEE WISCONSIN								
No.	Bearing Trees	In. Dia.	Courses they bear	Links Distant	Bearing Trees	In. Dia.	Courses they bear	Links Distant	Bearing Trees	In. Dia.	Courses they bear	Links Distant
1.	N. W. Sec. Cor. identified,											
2.	N. E. Sec. Cor. identified,											
3.	S. E. Sec. Cor. identified,											
4.	S. W. Sec. Cor. identified,											
5.	N. 1/4 Sec. Cor. identified,											
6.	E. 1/4 Sec. Cor. identified,											
7.	S. 1/4 Sec. Cor. identified,											
8.	W. 1/4 Sec. Cor. identified,											
Subdivision Corners												
No.												
1.	Center 1/4 Sec. Cor.											
2.	North 1/4-1/4s N. W. qr.,											
3.	East 1/4-1/4s N. W. qr.,											
4.	South 1/4-1/4s N. W. qr.,											
5.	West 1/4-1/4s N. W. qr.,											
6.	Center 1/4-1/4s N. W. qr.,											
7.	North 1/4-1/4s N. E. qr.,											
8.	East 1/4-1/4s N. E. qr.,											
9.	South 1/4-1/4s N. E. qr.,											
10.	Center 1/4-1/4s N. E. qr.,											
11.	East 1/4-1/4s S. E. qr.,											
12.	South 1/4-1/4s S. E. qr.,											
13.	West 1/4-1/4s S. E. qr.,											
14.	Center 1/4-1/4s S. E. qr.,											
15.	South 1/4-1/4s S. W. qr.,											
16.	West 1/4-1/4s S. W. qr.,											
17.	Center 1/4-1/4s S. W. qr.											

NAMES OF SWORN ASSISTANTS

CHAINMEN

FLAGMEN

AXMEN

No. I Resurvey of Char. McCormick's lot on Geneva Lake

Location - Part of lots 142 of Robert's Sub. in NE  $\frac{1}{4}$  of 11, T1N, R16E.

Monuments - Iron pipes at "A", "B", & "E" as placed by former Surveyor. Set iron stakes at "C", "D", "F", "G", & "H".

Procedure - Measured 50' & 100' perpendiculars to line A-B. Set stakes C & D on the lot lines about 2 feet from the shore.

Ran line DH parallel to AB & 100 feet distant from it. Line crosses steps 1.8' from NE side and divides the sidewalk leaving most of it on Mr. McCormick's lot.

No. II

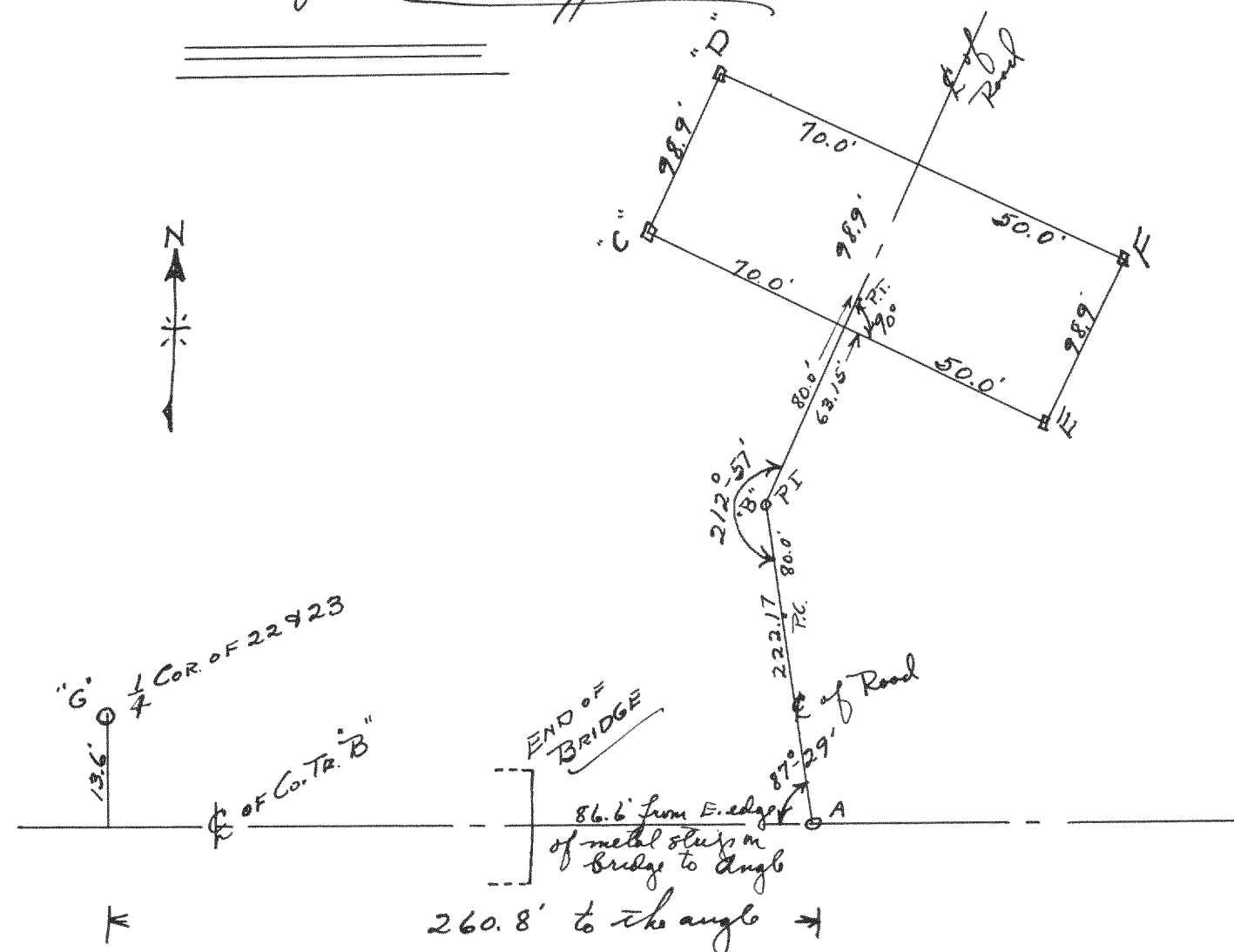

Survey of Property for A. B. Jensen

Location - South Country Club Estates entrance  
Sec. 23, T1N, R16E

Monuments - Found iron pipe marking  $\frac{1}{4}$  sec. cor. between 22 & 23

Procedure - Started at  $\frac{1}{4}$  sec. cor. thence to E of "B"

thence down E of road 260.80'. Then turned an angle and ran a line up the entrance to the Country Club estates, turning one angle and keeping as near the E of the entrance as possible.

Recorded Feb 18, 1933

Aug 2, 1932

Lloyd S. Jensen - Surveyor

No. III

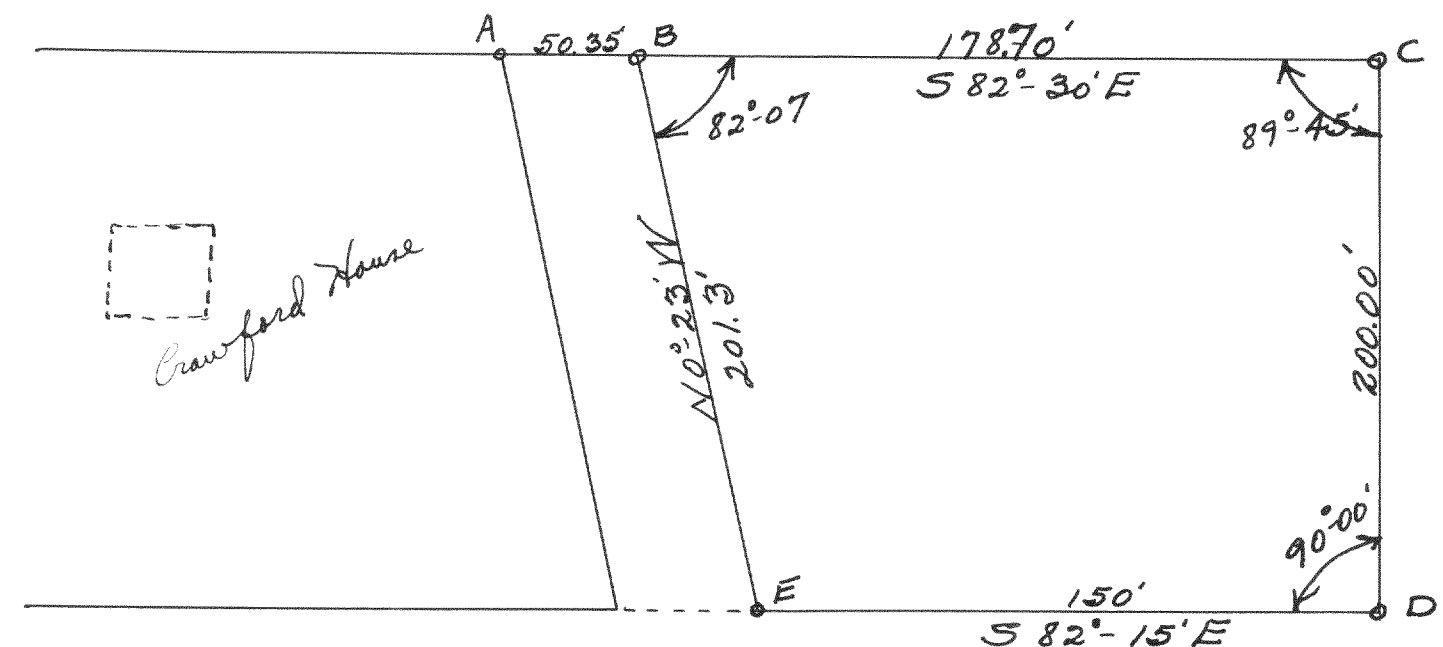

Survey of a small piece for R. N. Crawford

Location - Across the road from R. N. Crawford's residence on Delavan Lake in the NE  $\frac{1}{4}$  sec 27, T2N, R16E

Monuments - Found iron pipe at "A"  
Set iron pipes at "B", "C", "D", "E"

Procedure - Measured and set iron pipes as shown on sketch, the property being located directly east of R. N. Crawford's lake shore property.

Recorded Feb. 18, 1933

Lloyd S. Jensen Co. Surveyors