

Record of Survey.

DESCRIPTION

OF SECTION, QUARTER SECTION AND QUARTER QUARTER SECTION CORNERS

No. 19

Township..... North of Range..... of 4 Principal Meridian as presented by the courses and distances on the following plat, and annexed field-notes of survey:

Established the center of the section at the point of intersection of STRAIGHT quarter lines.

Established all quarter-quarter corners upon the section boundary at proportional distances between known section and quarter section corners, according to the original field-notes of the Government survey.

Established all lost corners at proportionate distances between known corners, according to the original field notes of the Government survey.

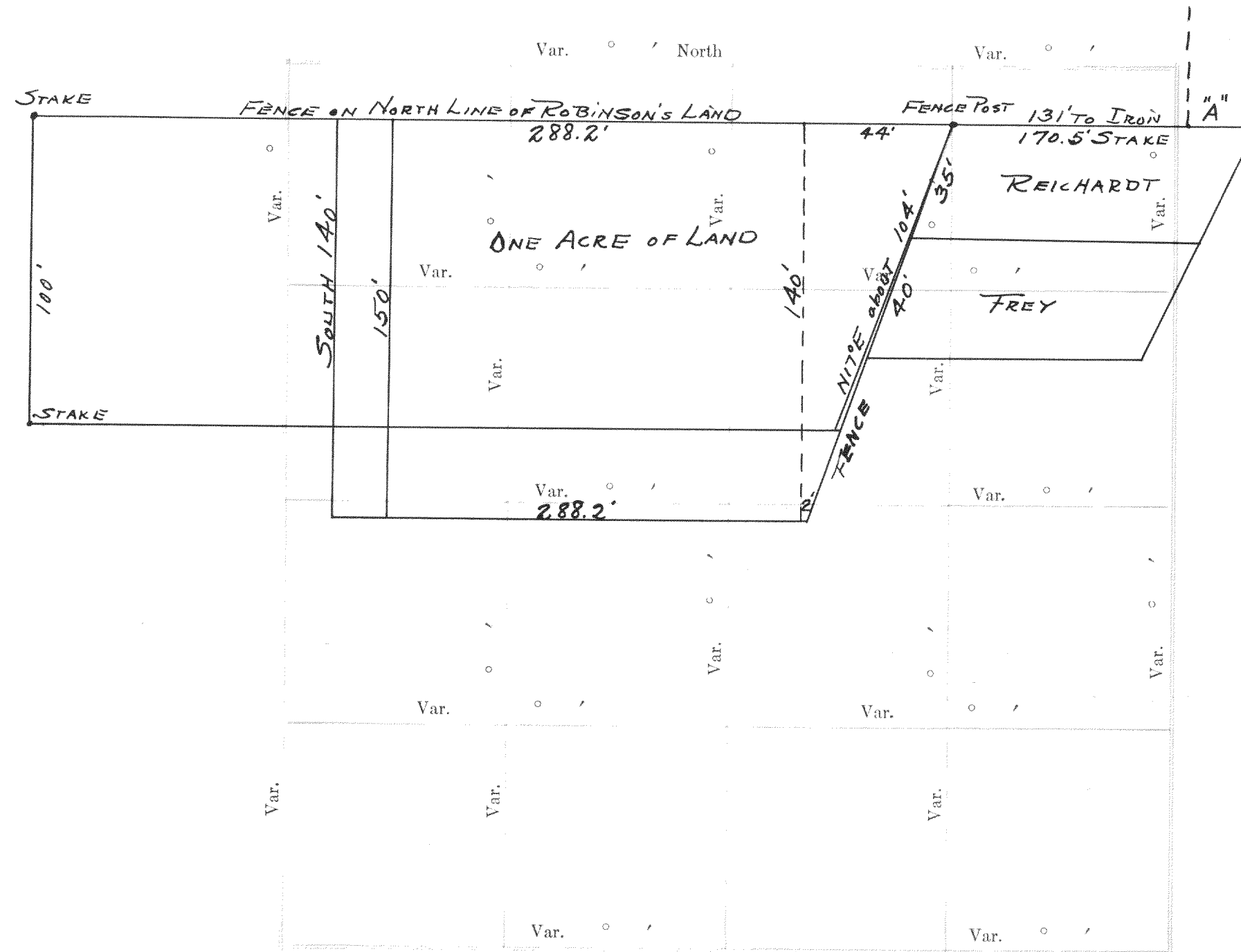

Plat of Section..... Township..... North, Range..... of 4 Principal Meridian Scale 80 chains to 6 inches. The figures in red ink are the lengths of the lines as stated in the field-notes of the Government survey.

Declination of the Magnetic Meridian from the True Meridian..... Surveyed and sub-divided..... A. D. 1..... in accordance with the State Laws and Instructions of the Commissioner of the General Land office, and recorded on pages..... of Register in the County Clerk's office.

Witness my hand this..... day of..... A. D. 1.....

..... SURVEYOR.

GOVERNMENT CORNERS

H. C. MILLER CO., MFG. STATIONERS, MILWAUKEE X 15000											
Bearing	In.	Courses	Links	Bearing	In.	Courses	Links	Bearing	In.	Courses	Links
Trees	Dia.	they bear	Distant	Trees	Dia.	they bear	Distant	Trees	Dia.	they bear	Distant

- No. 1. N. W. Sec. Cor. identified,
- 2. N. E. Sec. Cor. identified,
- 3. S. E. Sec. Cor. identified,
- 4. S. W. Sec. Cor. identified,
- 5. N. 1/4 Sec. Cor. identified,
- 6. E. 1/4 Sec. Cor. identified,
- 7. S. 1/4 Sec. Cor. identified,
- 8. W. 1/4 Sec. Cor. identified,

Subdivision Corners

- No. 1. Center 1/4 Sec. Cor.,
- 2. North 1/4-1/4s N. W. qr.,
- 3. East 1/4-1/4s N. W. qr.,
- 4. South 1/4-1/4s N. W. qr.,
- 5. West 1/4-1/4s N. W. qr.,
- 6. Center 1/4-1/4s N. W. qr.,
- 7. North 1/4-1/4s N. E. qr.,
- 8. East 1/4-1/4s N. E. qr.,
- 9. South 1/4-1/4s N. E. qr.,
- 10. Center 1/4-1/4s N. E. qr.,
- 11. East 1/4-1/4s S. E. qr.,
- 12. South 1/4-1/4s S. E. qr.,
- 13. West 1/4-1/4s S. E. qr.,
- 14. Center 1/4-1/4s S. E. qr.,
- 15. South 1/4-1/4s S. W. qr.,
- 16. West 1/4-1/4s S. W. qr.,
- 17. Center 1/4-1/4s S. W. qr.

Survey for A. J. Robinson

Location - Located in SW 1/4 of sec. 24, T4N, R16E

Monuments - "A" Iron stake at point in line of East line of West half of north west quarter produced South.

Plat of a survey made for A. J. Robinson on the south west quarter of section no. 24, township 4 north, Range 16 East, being the town of La Crosse Walworth County, Wisconsin.

Elkhorn Sept. 22nd 1927
Wm Child

Recorded Feb. 20, 1933 by
Lloyd S. Jensen
County Surveyor.

NAMES OF SWORN ASSISTANTS

CHAINMEN

FLAGMEN

AXMEN

No. 20

North

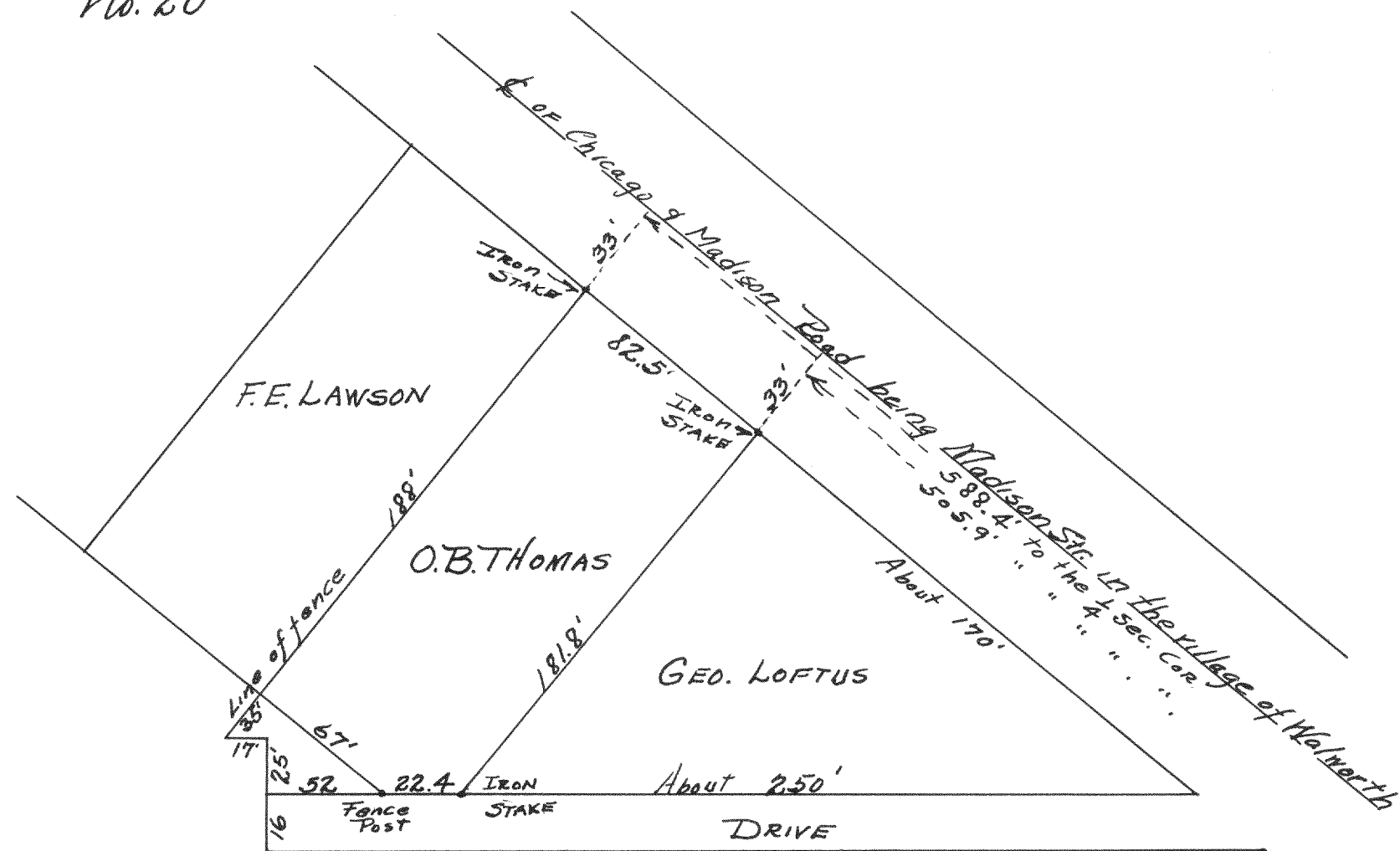

Plat of a survey made by the direction of C.P. Watts of Walworth in the village of Walworth, Walworth County, Wisconsin. Being also in the North East Quarter of section No. 21 in Town No. 1 North, Range No. 16 East. The $\frac{1}{4}$ section corner mentioned on the plat is the South East corner of the said quarter section.

Elkhorn, April 7th 1923

W^m Child

County Surveyor

Recorded by Lloyd S. Jensen Feb. 21, 1933

County Surveyor.

No. 21

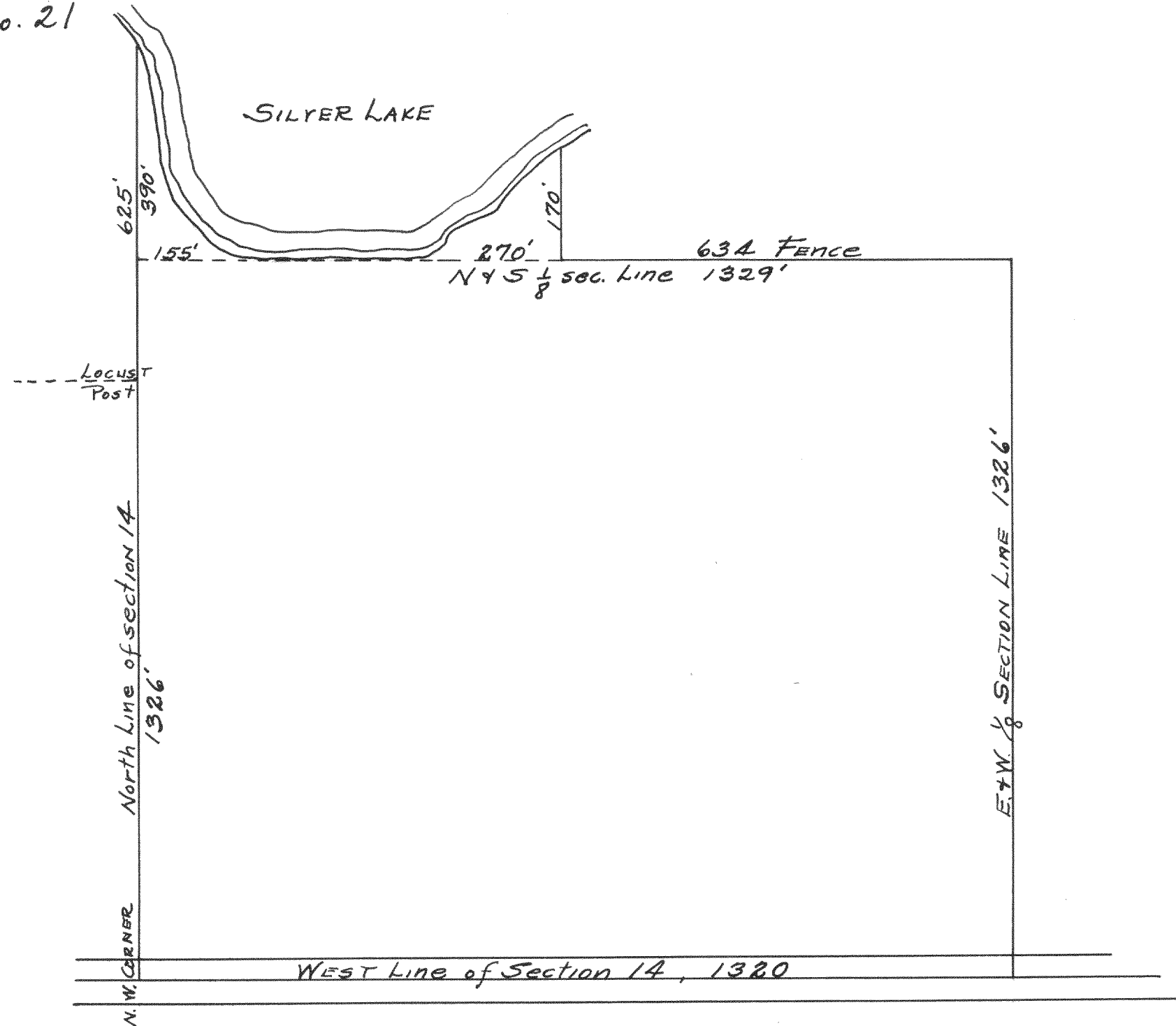

Plat of land belonging to M.J. Newman. Being the North West Quarter of the North West Quarter of the North West of section No. 14, Township 3 North, Range 16 East.

Recorded Feb. 21, 1933 by

Lloyd S. Jensen

County Surveyor