

SURVEY NO. 1155

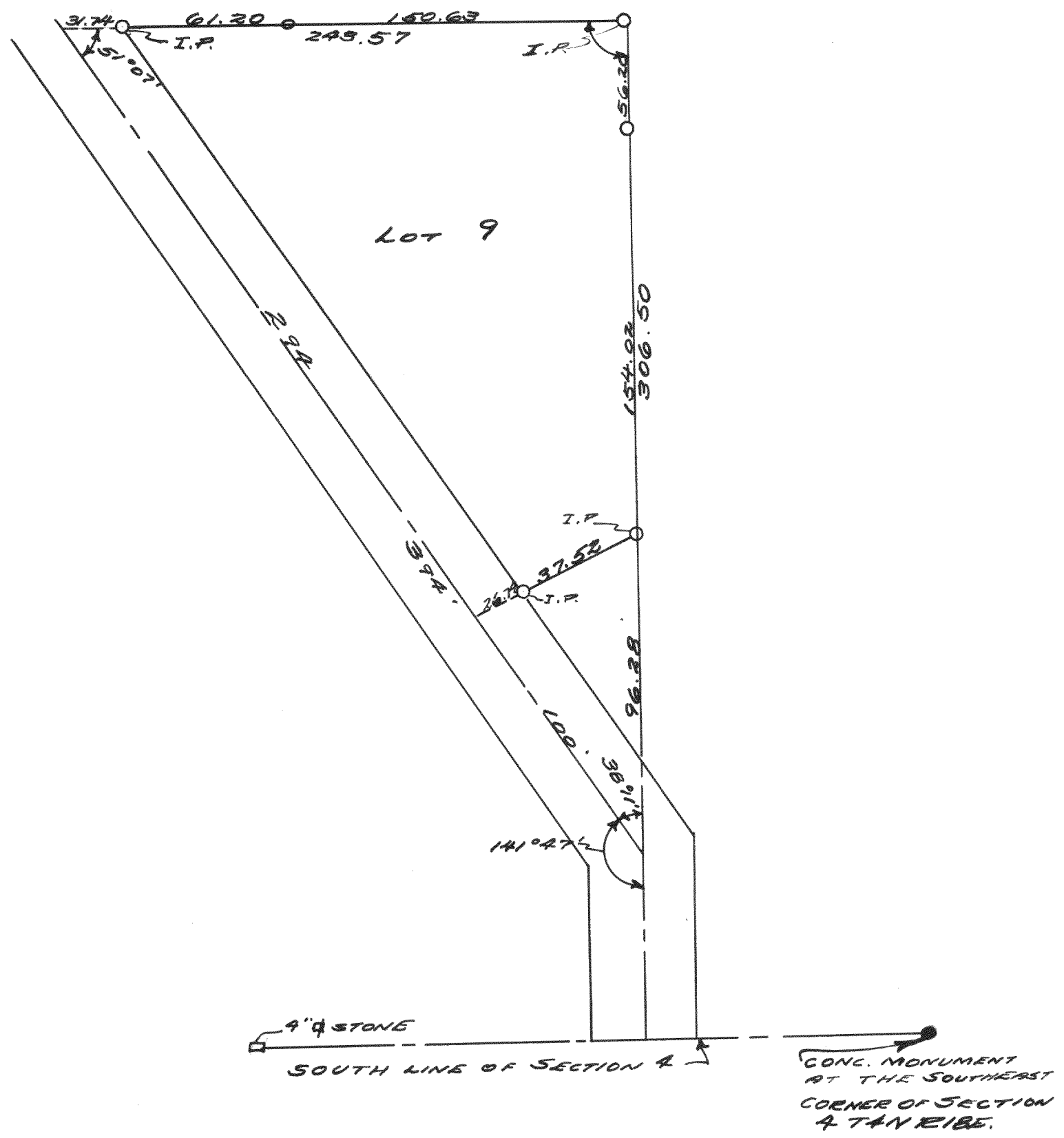

PLAT OF SURVEY OF PART OF LOT 9 OF BEULAH LAKE PARK. AUG. 1940 Lloyd L. Jensen N.E.J.

SURVEY NO. 1156

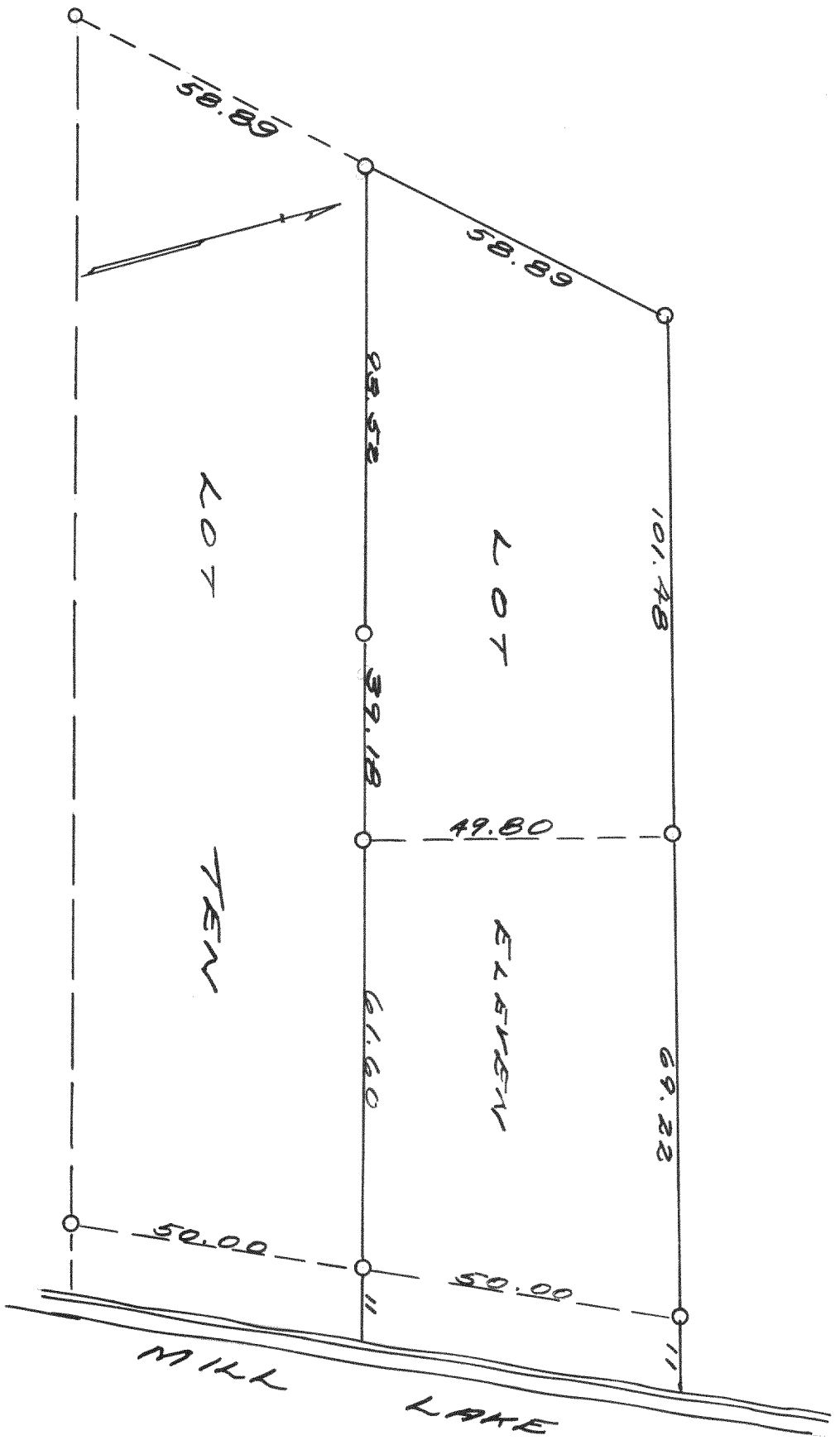

PLAT OF SURVEY OF LOT 11 OF MILLSITE SUBDIVISION, A SUBDIVISION LOCATED IN SECTION 4 TAN RIBE JULY 27, 1940 Lloyd L. Jensen N.E.J.

SURVEY NO. 1157

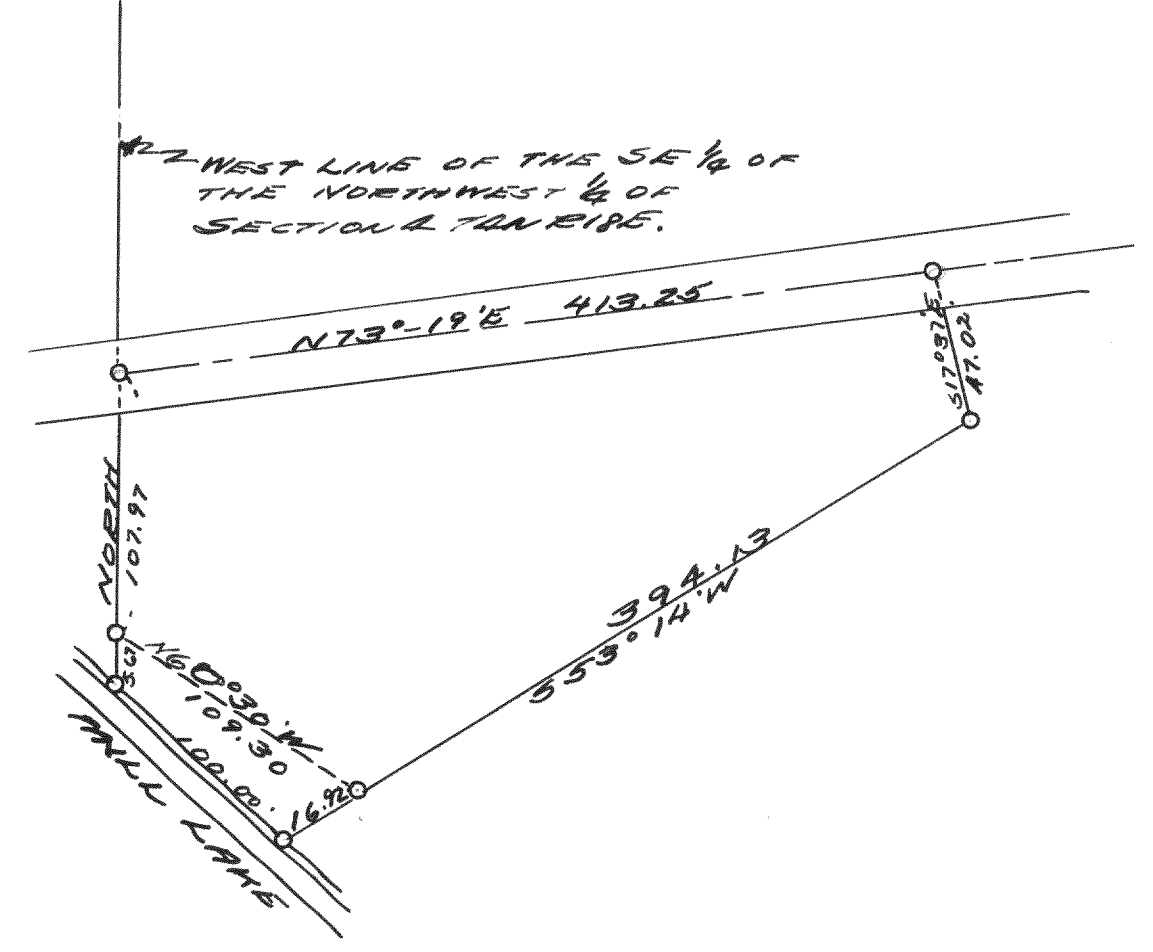

PLAT OF SURVEY OF A PARCEL OF LAND LOCATED IN THE SE 1/4 OF THE NORTHWEST 1/4 OF SECTION 4 TAN RIBE, WALWORTH CO., WISC. JULY 15, 1940 Lloyd L. Jensen N.E.J.